

May 21, 2015

Mr. Jeff Goldy
Hopkins Public Schools
1001 Highway 7
Hopkins, MN 55305



*Providing Trusted
Health & Safety Solutions*

**RE: 2015 Initial Testing – Lead-in-Water – First Draw
IEA Project #201410552**

Dear Mr. Goldy:

At the request of Hopkins Public Schools, IEA collected samples of drinking water for lead analyses from the following buildings on March 10-12, 17, 19-20, and 24-25, 2015:

- Alice Smith Elementary
- Gatewood Elementary
- Harley Hopkins Family Center
- Katherine Curren
- Meadowbrook Elementary
- West Junior High
- Eisenhower Community Center & Elementary
- Glen Lake Elementary
- Hopkins High School
- L.H. Tanglen Elementary
- North Junior High

The purpose of the sampling was to document lead levels in the sampled locations and to compare them to the EPA action level of 20 parts per billion (ppb).

INTRODUCTION

The Lead Contamination Control Act (LCCA) of 1988 was created by the Environmental Protection Agency (EPA) to identify and reduce lead in drinking water. Both the EPA and the Minnesota Department of Health (MDH) recommend testing of potable water sources (water used for consumption) every five years for the presence of lead. Lead is a metal that usually enters drinking water through the distribution system, including pipes, solders, faucets, and valves. Lead levels in water may increase when the water is allowed to sit undisturbed in the system, such as in science, biology, or art areas. Exposure to lead is a significant health concern, especially to infants and young children whose growing bodies absorb lead more readily than adult bodies do. Lead exposure can cause delays in physical and/or mental development in children and damage to the brain, kidneys, nervous system, and red blood cells. The EPA and MDH recommend that action be taken at a specific fixture when the lead concentration exceeds the EPA's action level for schools of 20 parts per billion (ppb).

METHODOLOGY

IEA collected 1,046 first-draw samples of approximately 500 milliliters (ml). "First draw" means the samples are collected before the fixture is used or flushed during the day. The first-draw sample results reflect a worst case scenario, i.e., the highest lead level that would be consumed by building occupants.

INSTITUTE FOR ENVIRONMENTAL ASSESSMENT, INC.
www.ieasafety.com

BROOKLYN PARK
9201 West Broadway, #600
Brooklyn Park, MN 55445
763-315-7900 / FAX 763-315-7920
800-233-9513

MANKATO
610 North Riverfront Drive
Mankato, MN 56001
507-345-8818 / FAX 507-345-5301
800-233-9513

ROCHESTER
210 Woodlake Drive SE
Rochester, MN 55904
507-281-6664 / FAX 507-281-6695
800-233-9513

BRAINERD
13432 Elmwood Drive, Ste. #5
Baxter, MN 56425
218-454-0703 / FAX 218-454-0703
800-233-9513

OMAHA
7887 "L" Street
Ralston, NE 68127
402-339-6240 / FAX 402-339-7504
800-233-9513

A site map with sample locations is included in Appendix A. Chains-of-custody are available in Appendix C. Water samples were analyzed by Minnesota Valley Testing Laboratories (MVTL) in New Ulm, Minnesota, which uses EPA-approved analytical methods and quality control/assurance procedures. Samples were analyzed using the ICP/MS EPA Method 200.8.

RESULTS & DISCUSSION

The lead-in-water sample results ranged from below the level of detection (<0.05 ppb) ppb to 255 ppb. There were 20 sample results that exceeded the EPA action level of 20 ppb. Results greater than 20 ppb are displayed in *Tables 1: Water Testing Results Exceeding 20 ppb*. The laboratory report is provided in Appendix B. Laboratory results are reported in micrograms per liter (µg/L) which is equivalent to parts per billion (ppb). The following schools had no samples results greater than 20 ppb: Alice Smith Elementary, Gatewood Elementary, Katherine Curren, and L.H. Tanglen Elementary.

Table 1: Water Testing Results Exceeding 20 ppb – Eisenhower Community Center & Elementary March 20, 2015

Sample Number	Building	Sampling Location	Fixture Type	Lead Results (ppb)
3202015EC-113	Eisenhower Community Center & Elementary	Room 442	Sink	27.9

ppb – parts per billion

Table 1: Water Testing Results Exceeding 20 ppb – Glen Lake Elementary – March 19, 2015

Sample Number	Building	Sampling Location	Fixture Type	Lead Results (ppb)
3192015GL-69	Glen Lake Elementary	Room 100	Drinking Fountain	23.7

ppb – parts per billion

Table 1: Water Testing Results Exceeding 20 ppb – Harley Hopkins Family Center March 24, 2015

Sample Number	Building	Sampling Location	Fixture Type	Lead Results (ppb)
3242015HH-56	Harley Hopkins Family Center	Room 9	North Sink	35.4

ppb – parts per billion

Table 1: Water Testing Results Exceeding 20 ppb – Hopkins High School – March 12, 2015

Sample Number	Building	Sampling Location	Fixture Type	Lead Results (ppb)
3122015HS-21	Hopkins High School	Room next to Room E111	Sink	25.5
3122015HS-49	Hopkins High School	Room W115	Sink	225
3122015HS-52	Hopkins High School	Room W125	Sink	74.3
3122015HS-71	Hopkins High School	Room S133	Sink	47.8
3122015HS-110	Hopkins High School	Room W215	Sink	29.1

ppb – parts per billion

Table 1: Water Testing Results Exceeding 20 ppb – Meadowbrook Elementary – March 11, 2015

Sample Number	Building	Sampling Location	Fixture Type	Lead Results (ppb)
31115MB-71	Meadowbrook Elementary	Room 112	Sink	96.3
31115MB-82	Meadowbrook Elementary	Room 115 - Northwest	Drinking Fountain	25.2
31115MB-85	Meadowbrook Elementary	Room 116 – West	Sink	28.7
31115MB-87	Meadowbrook Elementary	Room 116 - North	Sink	29.7
31115MB-88	Meadowbrook Elementary	Room 116 – North	Drinking Fountain	107
31115MB-121	Meadowbrook Elementary	Kitchen – South Corner	Steam Kettle	24.3

ppb – parts per billion

Table 1: Water Testing Results Exceeding 20 ppb – North Junior High School – March 25, 2015

Sample Number	Building	Sampling Location	Fixture Type	Lead Results (ppb)
3252015NJ-9	North Junior High School	Room 607	Sink	44.9
3252015NJ-27	North Junior High School	Room 105 #1 – North closest to door	Sink	255
3252015NJ-37	North Junior High School	Room 107 #1 – North closest to door	Sink	170
3252015NJ-101	North Junior High School	Kitchen	Steam Kettle	23.9

ppb – parts per billion

Table 1: Water Testing Results Exceeding 20 ppb – West Junior High School – March 17, 2015

Sample Number	Building	Sampling Location	Fixture Type	Lead Results (ppb)
3172015WJ-54	West Junior High School	Room 602	Sink	20.1
3172015WJ-76	West Junior High School	Room 403A East	Sink	56.7

ppb – parts per billion

In addition, seven results showed lead levels between 15 ppb and 20 ppb. See *Table 2: Water Testing Results Approaching 20 ppb* for these results. Although the EPA recommends that school drinking water not exceed 20 ppb, the MDH recommends schools seek to reduce the amount of lead in drinking water to as close to zero as possible. L.H. Tanglen Elementary was the only school with no sample results above 15 ppb.

Table 2: Water Testing Results Approaching 20 ppb – Alice Smith Elementary – March 24, 2015

Sample Number	Building	Sampling Location	Fixture Type	Lead Results (ppb)
03242015AS-24	Alice Smith Elementary	Room 113	Sink	16.5

ppb – parts per billion

Table 2: Water Testing Results Approaching 20 ppb – Gatewood Elementary – March 19, 2015

Sample Number	Building	Sampling Location	Fixture Type	Lead Results (ppb)
3192015GW-26	Gatewood Elementary	Room 150	Sink	18.8

ppb – parts per billion

**Table 2: Water Testing Results Approaching 20 ppb – Harley Hopkins Family Center
March 24, 2015**

Sample Number	Building	Sampling Location	Fixture Type	Lead Results (ppb)
3242015HH-11	Harley Hopkins Family Center	Room 17	Sink	19.3

ppb – parts per billion

Table 2: Water Testing Results Approaching 20 ppb – Hopkins High School – March 12, 2015

Sample Number	Building	Sampling Location	Fixture Type	Lead Results (ppb)
3122015HS-47	Hopkins High School	Room W187	Sink	19.5

ppb – parts per billion

Table 2: Water Testing Results Approaching 20 ppb – Katherine Curren – March 24, 2015

Sample Number	Building	Sampling Location	Fixture Type	Lead Results (ppb)
3242015KC-20	Katherine Curren	Room 208	Drinking Fountain	18.0
3242015KC-48	Katherine Curren	Room South of 109 – East	Sink	16.1

ppb – parts per billion

Table 2: Water Testing Results Approaching 20 ppb – North Junior High School – March 25, 2015

Sample Number	Building	Sampling Location	Fixture Type	Lead Results (ppb)
3252015NJ-16	North Junior High School	Room 103 #1 – North closest to door	Sink	19.1

ppb – parts per billion

RECOMMENDATIONS

IEA recommends implementing one of the following treatment options for each fixture with lead levels exceeding the EPA action level of 20 ppb. These recommendations should also be considered for fixtures with lead levels approaching 20 ppb.

- Install a drinking water treatment unit certified to NSF/ANSI 53 for lead reduction:
<http://info.nsf.org/Certified/DWTU/Listings.asp?TradeName=&Standard=053&ProductType=&PlantState=&PlantCountry=&PlantRegion=&submit3=Search&hdModlStd=ModlStd>
- Conduct flush testing in accordance with EPA or MDH guidelines to determine if flushing will reduce lead levels. If results indicate that flushing will reduce lead to acceptable levels, implement a flushing program which includes documentation of daily flushing and periodic program review.
- Replace fixture with a "lead-free" fixture certified to NSF/ANSI 372 or NSF/ANSI 61-G. The *Reduction of Lead in Drinking Water Act* redefines "lead-free" as "not more than a weighted average of 0.25% lead when used with respect to wetted surfaces of pipes, pipe fittings, plumbing fittings, and fixtures." Effective January 4, 2014, drinking water system components sold or installed must adhere to this new requirement.
- Remove fixture from service by disconnecting it from the water supply.

In addition, IEA recommends that a copy of the district's Lead- in-Drinking Water Testing Report be made available to the public through the district's administrative offices.

GENERAL CONDITIONS

The analysis and opinions expressed in this report are based upon water testing at Hopkins Public Schools. This report does not reflect variations in conditions that may occur. Actual conditions may vary and may not become evident without further assessment.

The report is prepared for the exclusive use of our client for specific application to the project discussed and has been prepared in accordance with generally accepted environmental, health and safety practices. Other than as provided in the preceding sentence and in our proposal #3828 dated May 16, 2014, regarding Lead-in-Water throughout the district, including the General Conditions attached thereto, no warranties are extended or made.

Please contact IEA if you would like assistance with any of the above recommendations or have questions regarding this report.

Sincerely,

IEA, Inc.



Rachel Koehler
Project Manager
EH&S Division



Leslie Cloonan, CIH, MPH, LEED AP O+M
Senior Project Manager
Indoor Environments Division

RK/wb 052015

Enc.

Appendix A

Site Map/Drawing

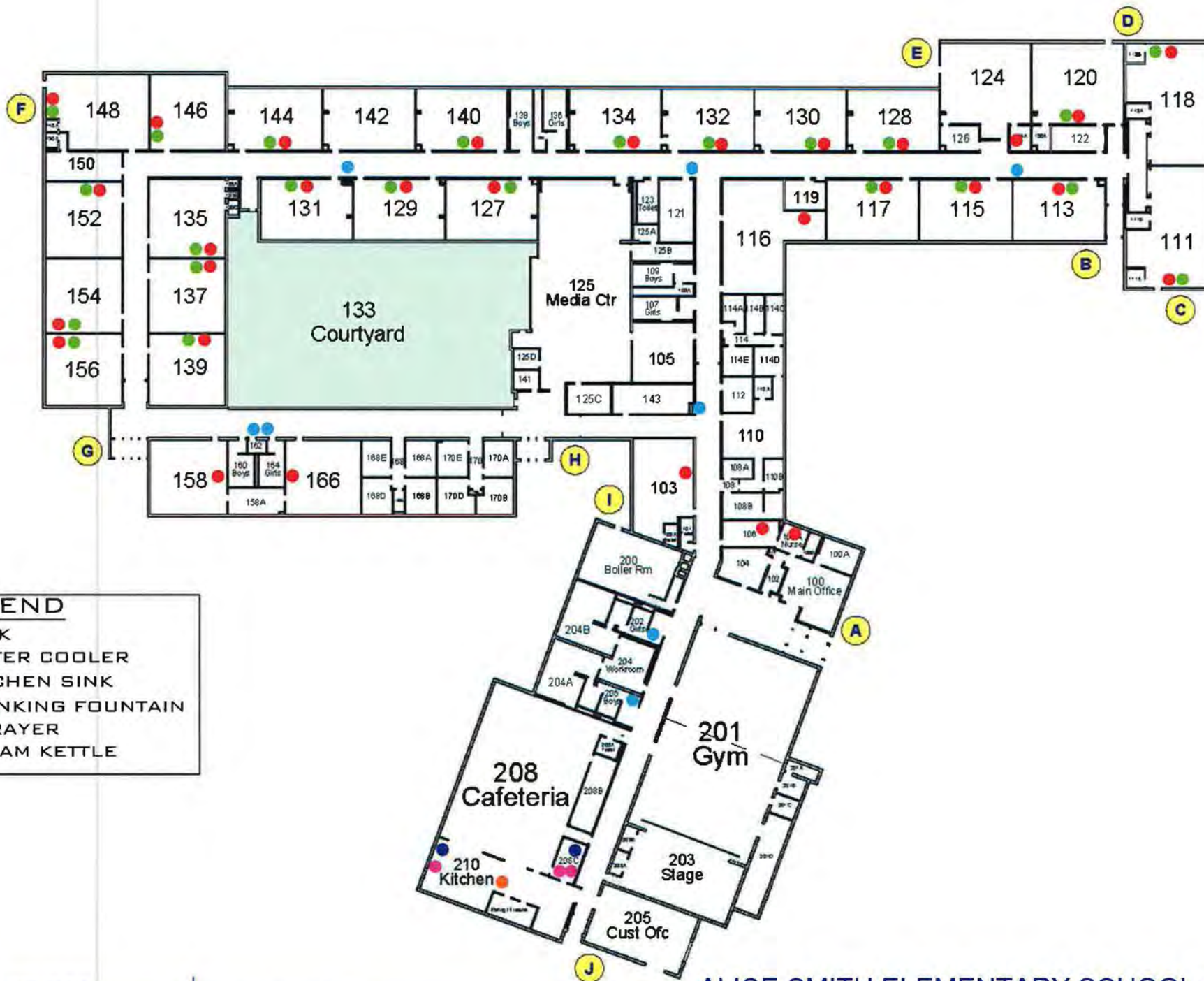

LEGEND

- SINK
- WATER COOLER
- KITCHEN SINK
- DRINKING FOUNTAIN
- SPRAYER
- STEAM KETTLE



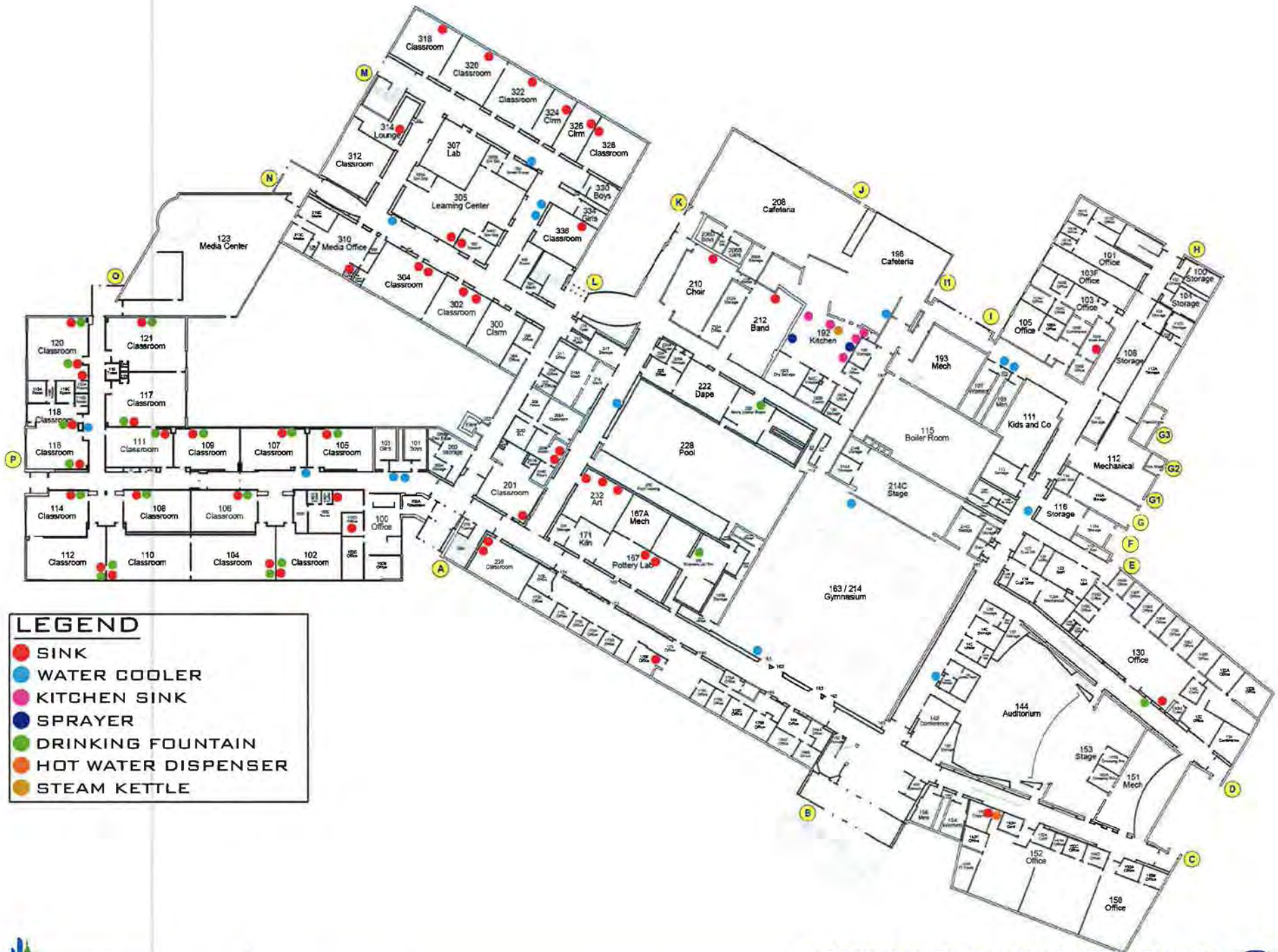

LEGEND

- SINK
- WATER COOLER
- KITCHEN SINK
- SPRAYER
- DRINKING FOUNTAIN
- HOT WATER DISPENSER
- STEAM KETTLE



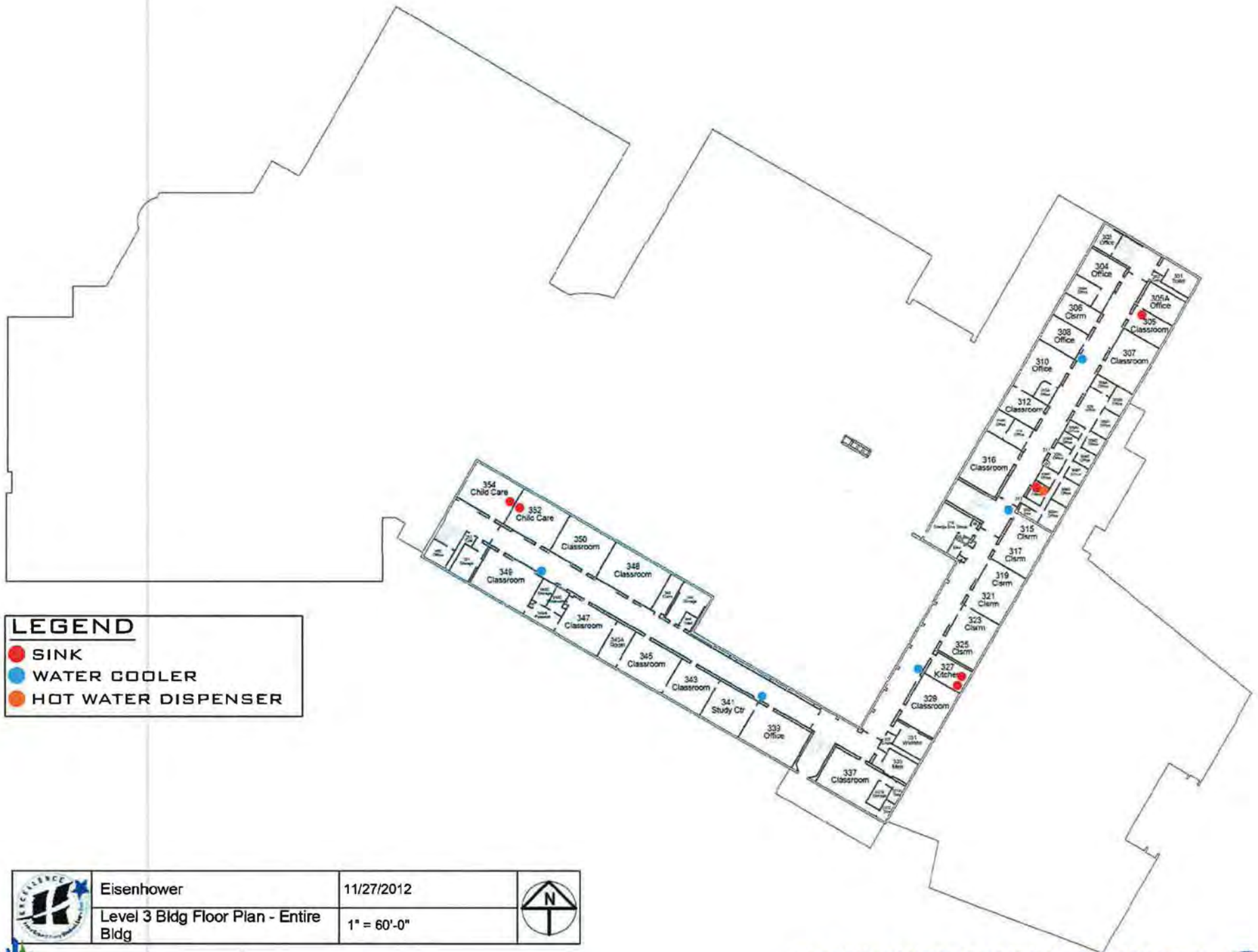

Eisenhower

11/27/2012

Level 3 Bldg Floor Plan - Entire Bldg

1" = 60'-0"



INSTITUTE FOR
ENVIRONMENTAL ASSESSMENT

9201 West Broadway Brooklyn Park, MN 55445
Tel: 763.315.7900 Toll Free: 800.239.9519
Fax: 763.315.7920

EISENHOWER COMMUNITY CENTER
THIRD LEVEL FLOOR PLAN MAY 2015



LEGEND

SINK

WATER COOLER

KITCHEN SINK

DRINKING FOUNTAIN

SPRAYER

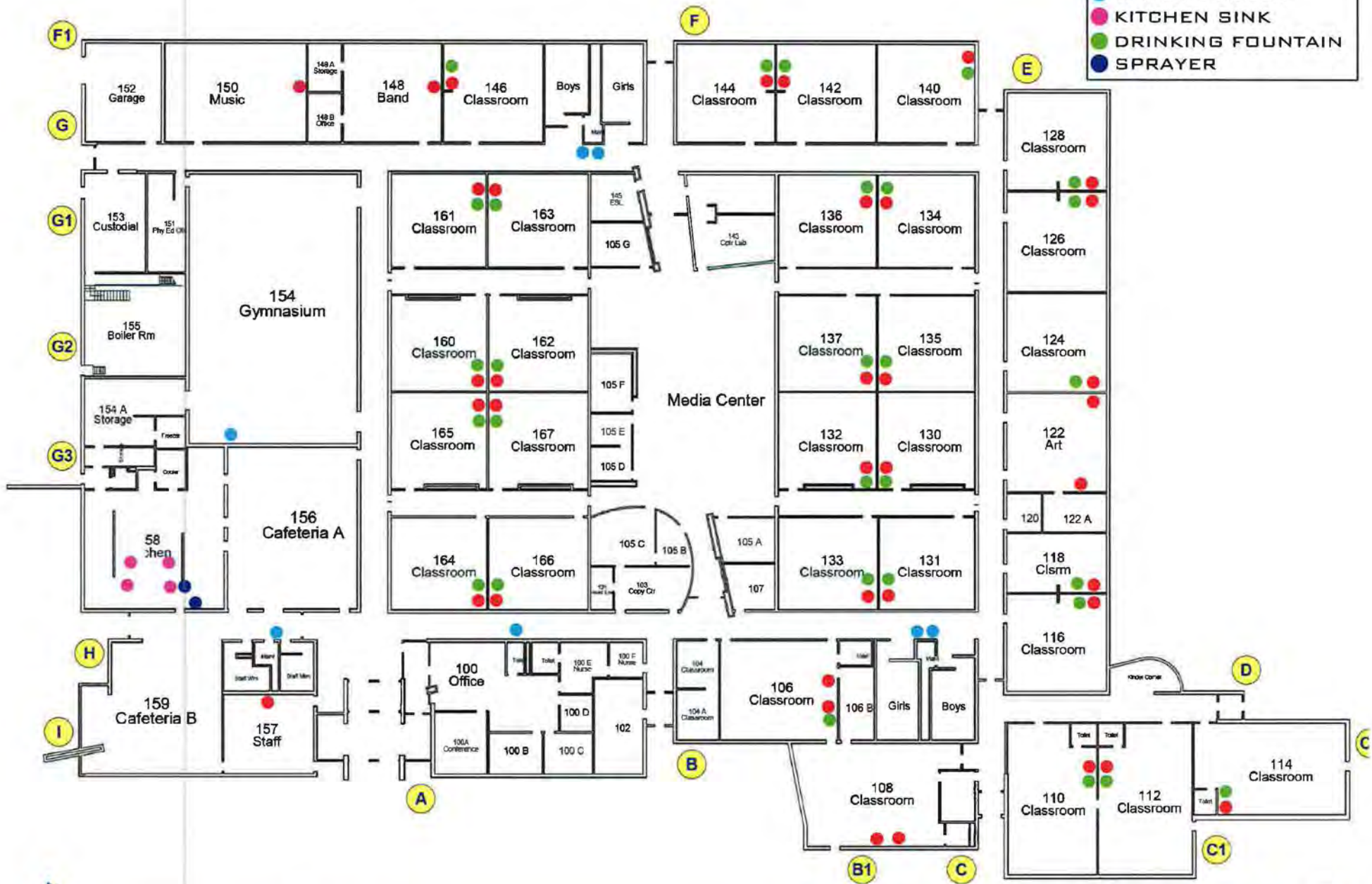

Glen Lake Elementary School

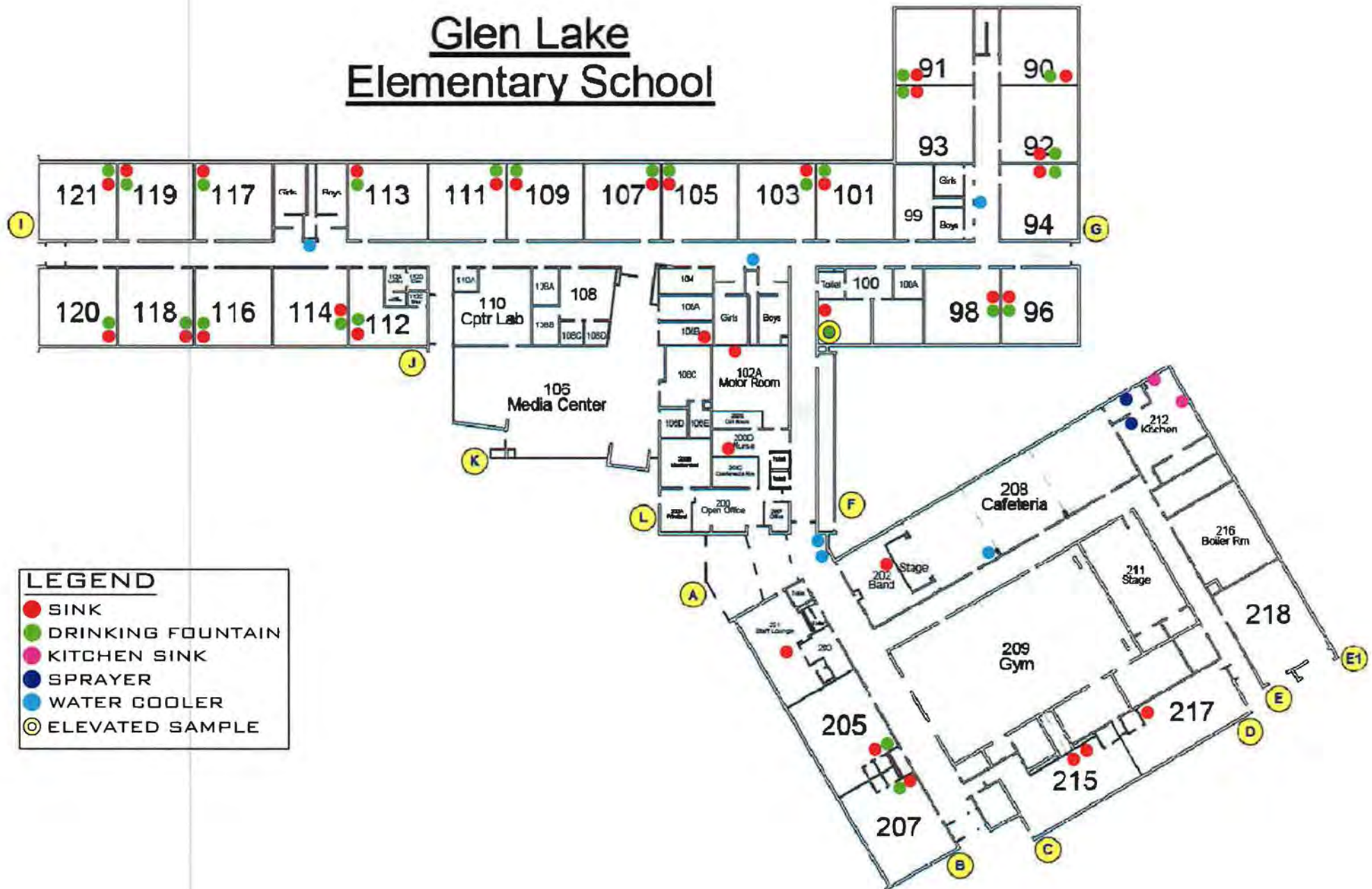

LEGEND

- SINK
- DRINKING FOUNTAIN
- KITCHEN SINK
- SPRAYER
- WATER COOLER
- ⊙ ELEVATED SAMPLE



INSTITUTE FOR
ENVIRONMENTAL ASSESSMENT

9201 West Broadway Brooklyn Park, MN 55445
Tel: 763.315.7990 Toll Free: 800.233.9513
Fax: 763.315.7920

GLEN LAKE ELEMENTARY SCHOOL

FIRST LEVEL FLOOR PLAN | MAY 2015



Harley Hopkins Family Center

LEGEND	
●	SINK
●	WATER COOLER
●	KITCHEN SINK
●	SPRAYER
●	ELEVATED SAMPLE

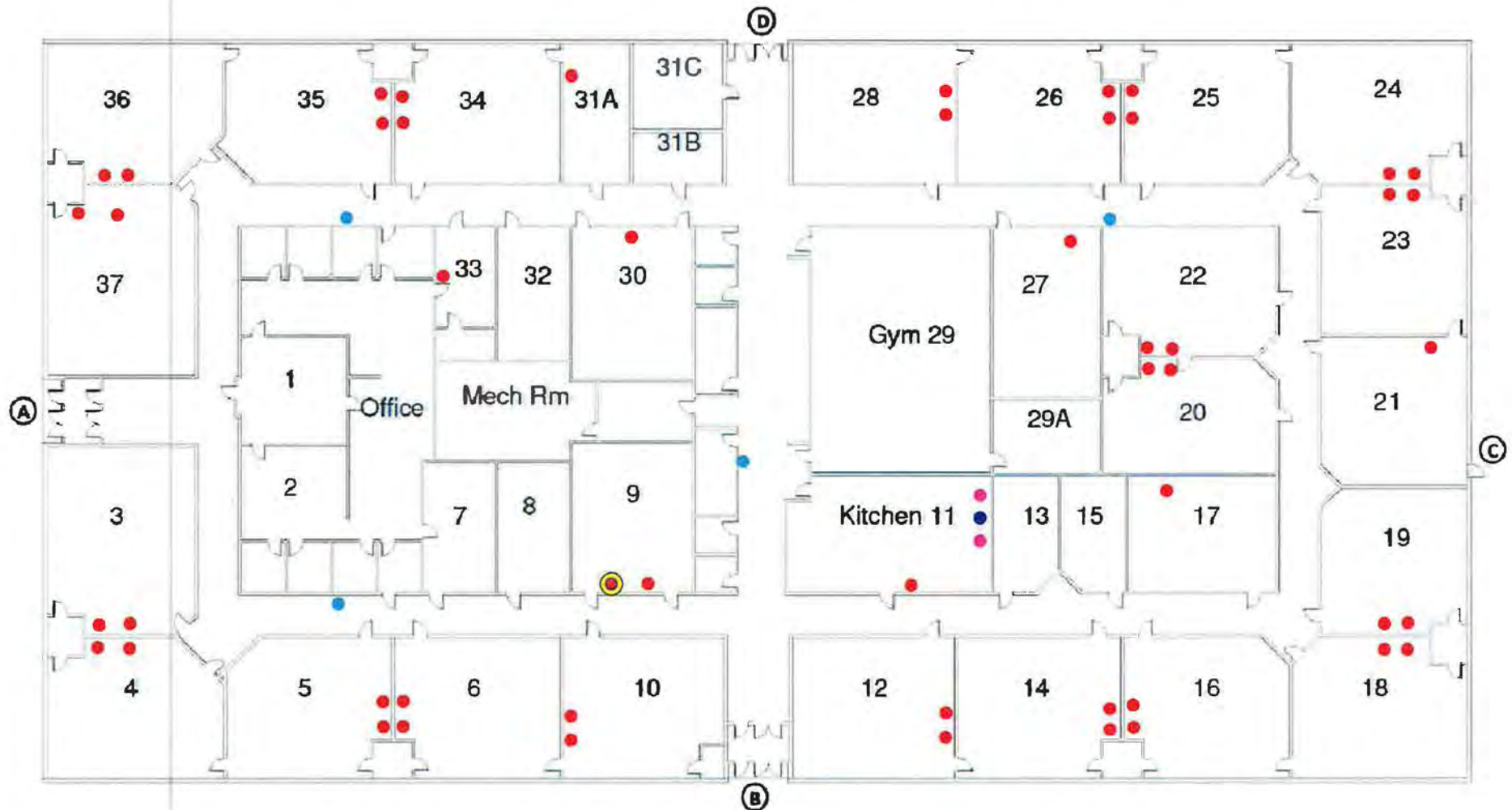

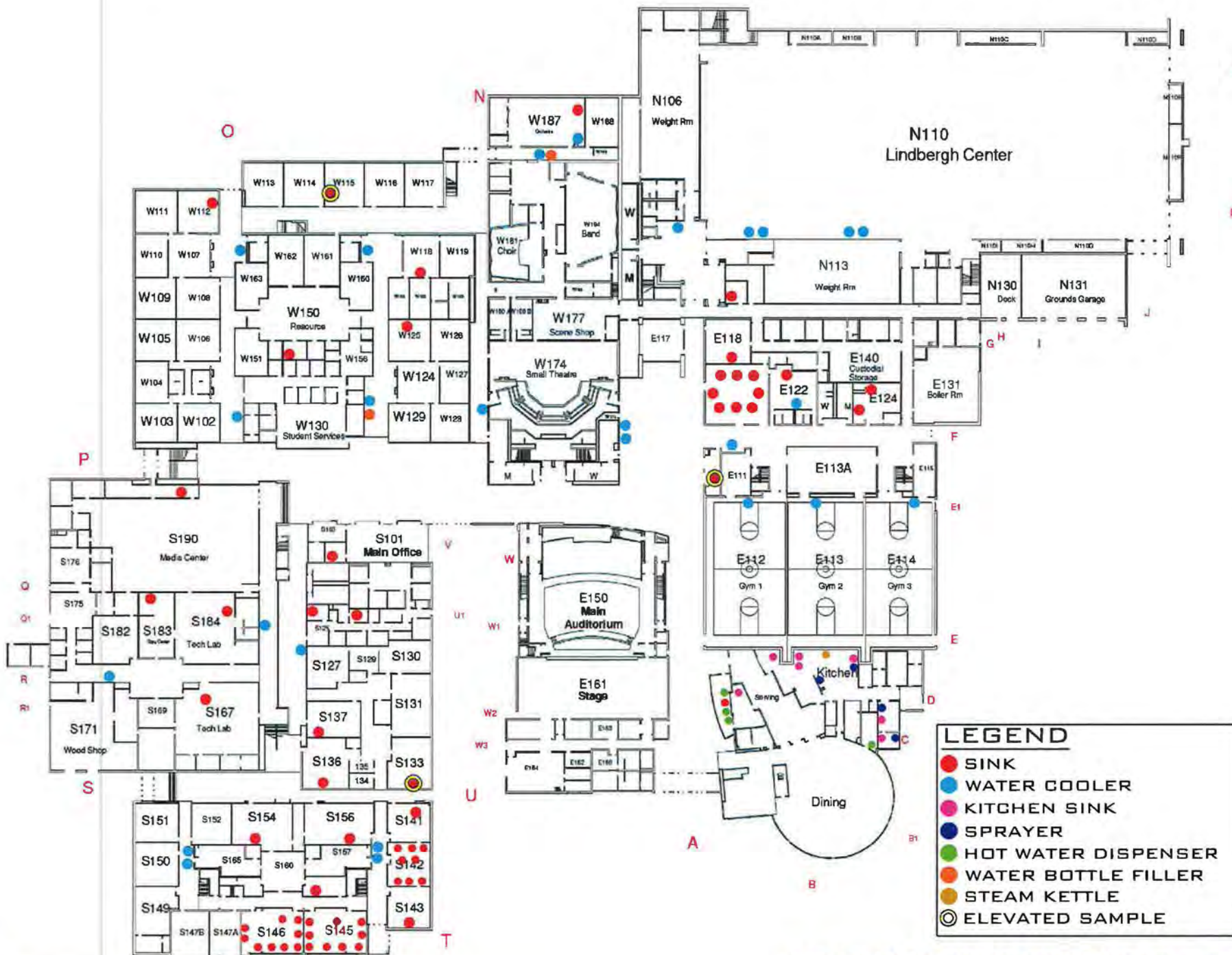



LEGEND

- SINK
- WATER COOLER
- ⊙ ELEVATED SAMPLE



LEGEND

- SINK
- WATER COOLER
- KITCHEN SINK
- DRINKING FOUNTAIN
- SPRAYER
- HOT WATER DISPENSER

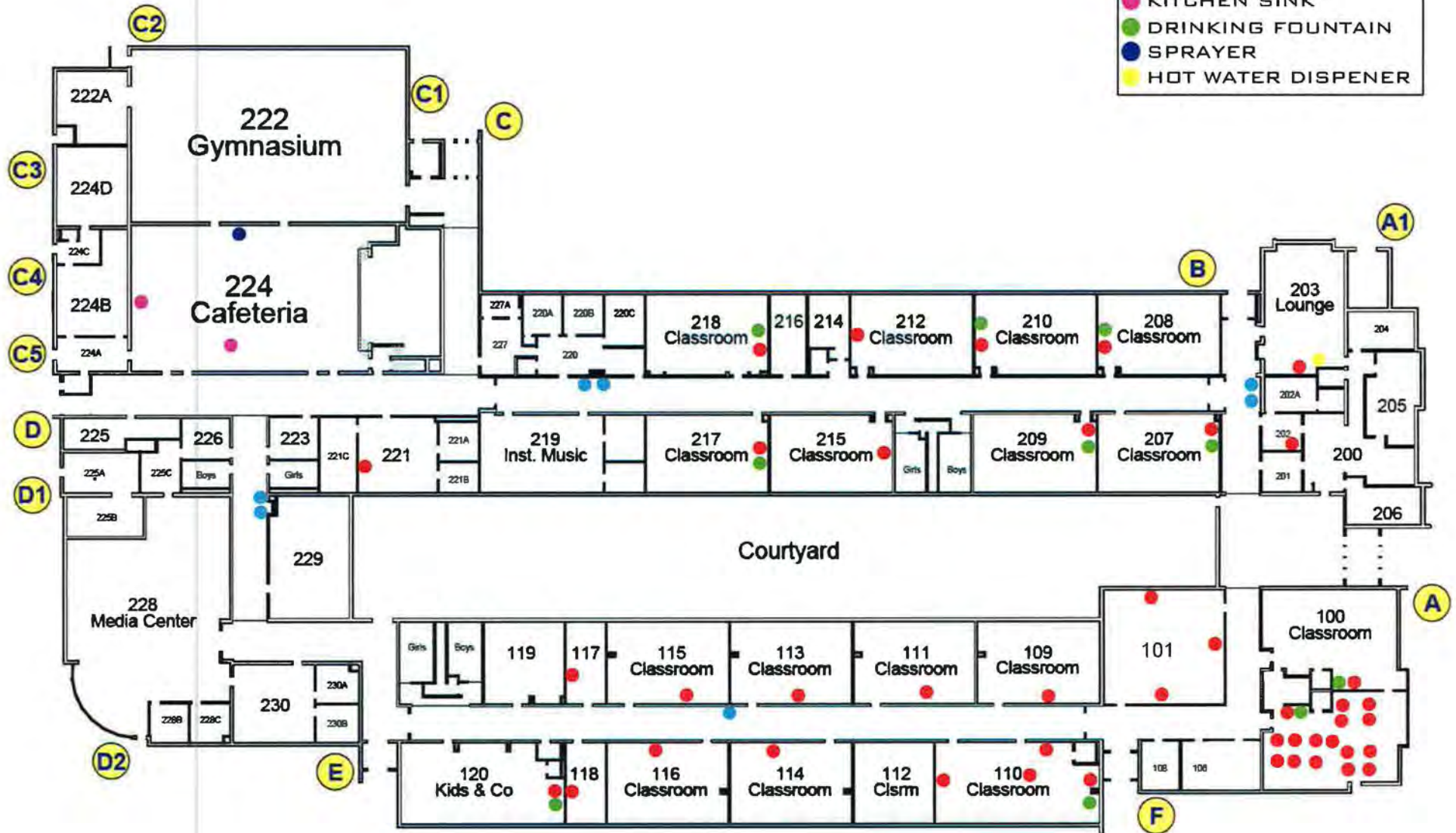

INSTITUTE FOR
ENVIRONMENTAL ASSESSMENT

3201 West Broadway Brooklyn Park, MN 55445
Tel: 763.315.7900 Toll Free: 800.233.9513
Fax: 763.315.7920

KATHERINE CURREN ELEMENTARY SCHOOL
FIRST LEVEL FLOOR PLAN MAY 2015



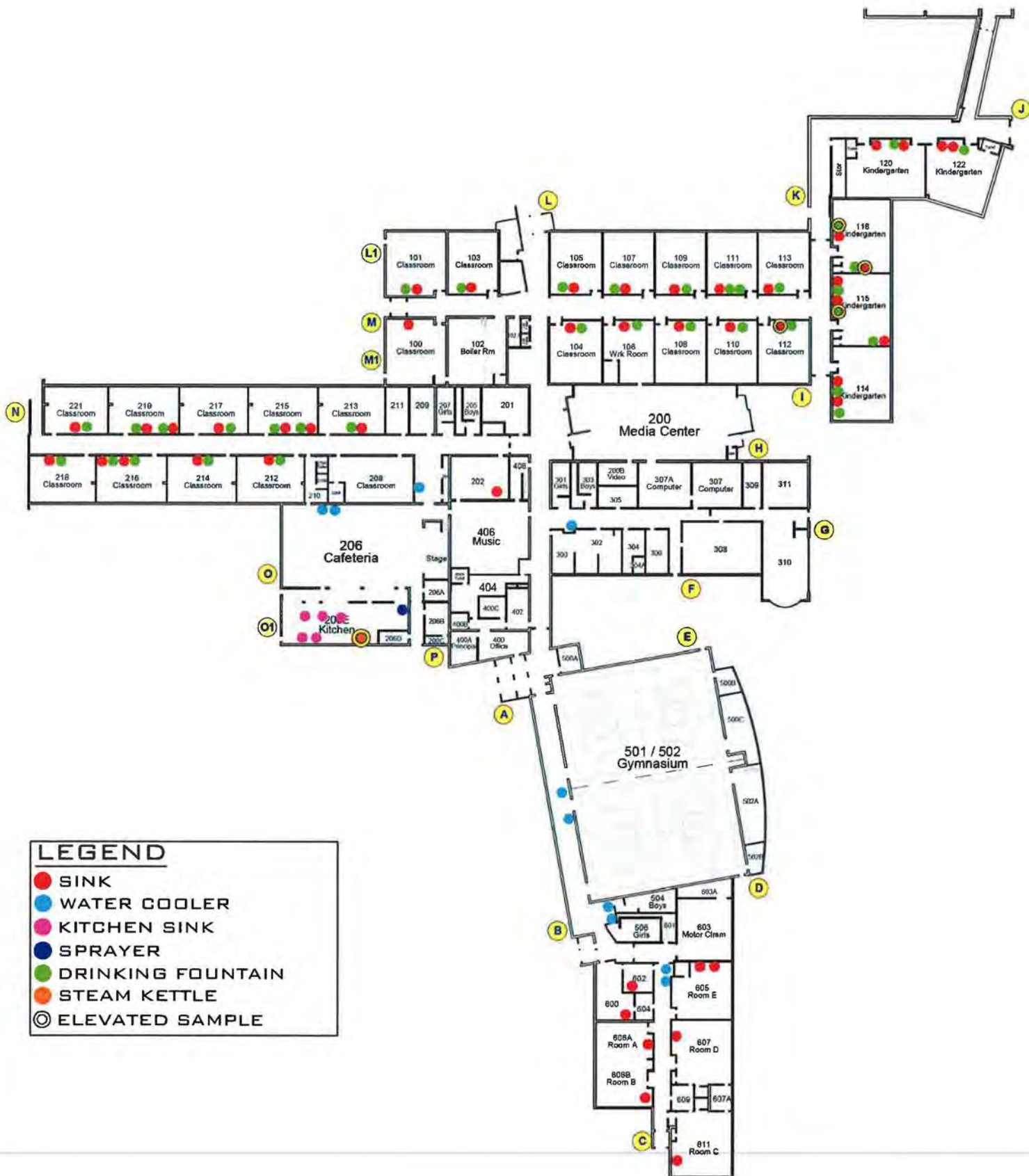

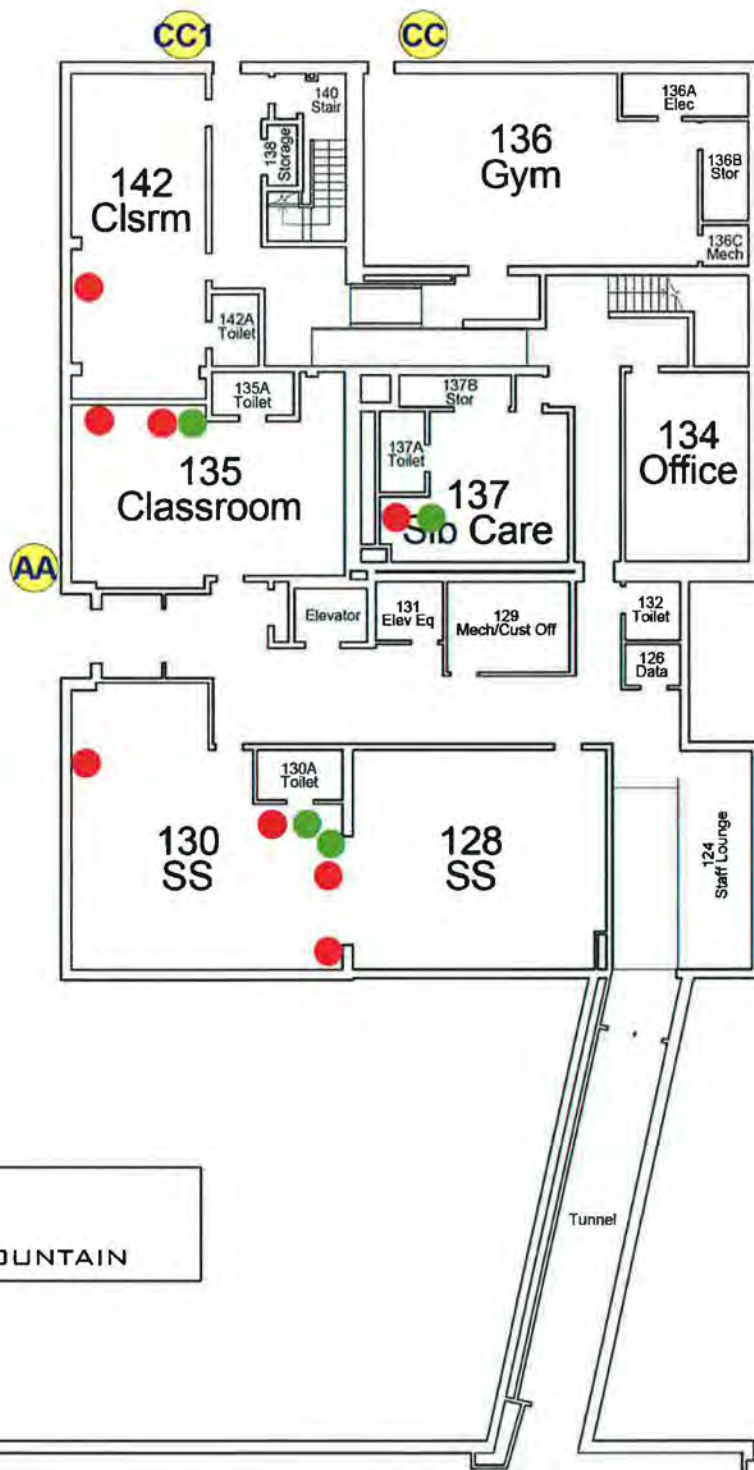

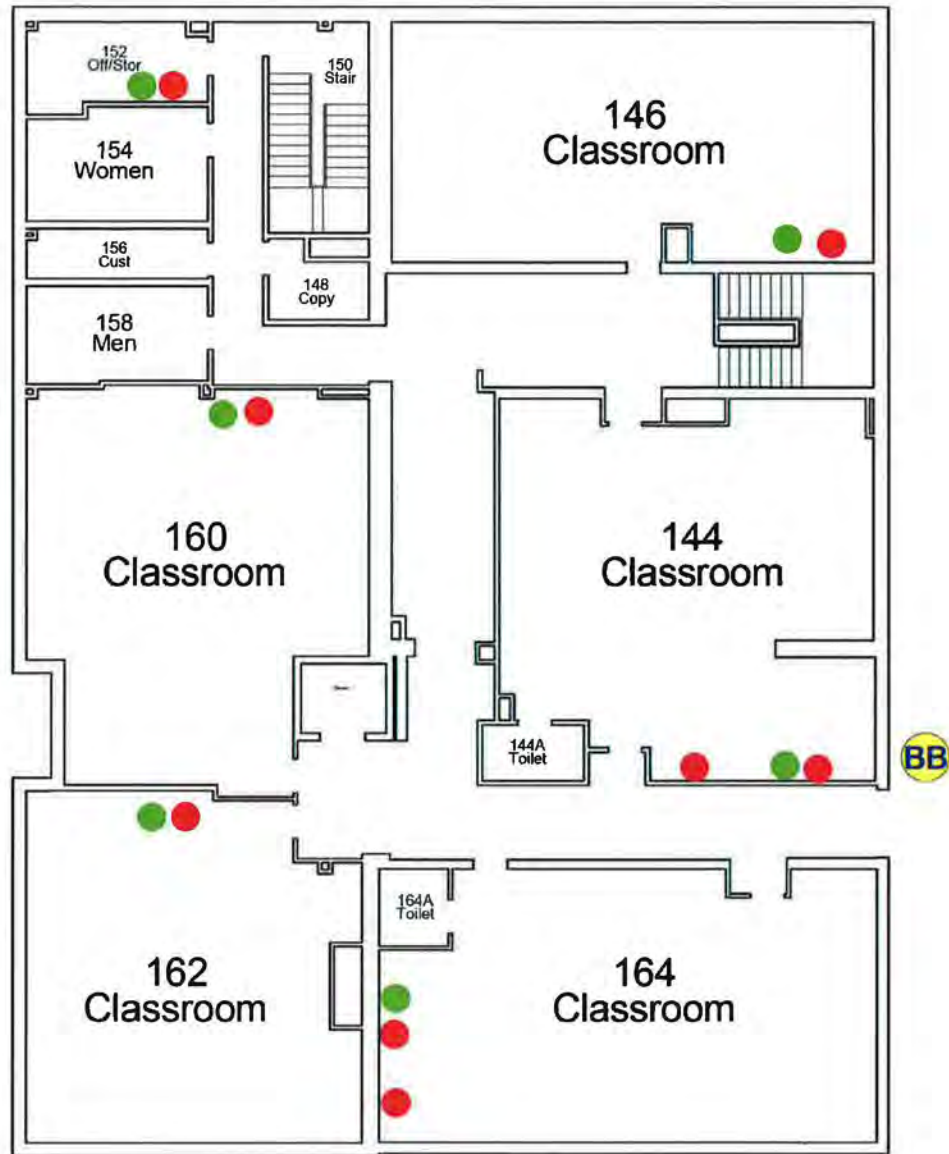

LEGEND

● SINK

● DRINKING FOUNTAIN



INSTITUTE FOR
ENVIRONMENTAL ASSESSMENT

9201 West Brookway Brooklyn Park, MN 55445
Tel: 763.315.7900 Toll Free: 800.233.3912
Fax: 763.315.7920

MEADOWBROOK ELEMENTARY SCHOOL

2ND FLOOR ADDITION

FEB. 2015



LEGEND

- SINK
- WATER COOLER
- SPRAYER
- KITCHEN SINK
- STEAM KETTLE
- ELEVATED SAMPLE



Tanglen Elementary School

LEGEND	
●	SINK
●	WATER COOLER
●	STEAM KETTLE
●	DRINKING FOUNTAIN
●	SPRAYER
●	WATER BOTTLE FILLER

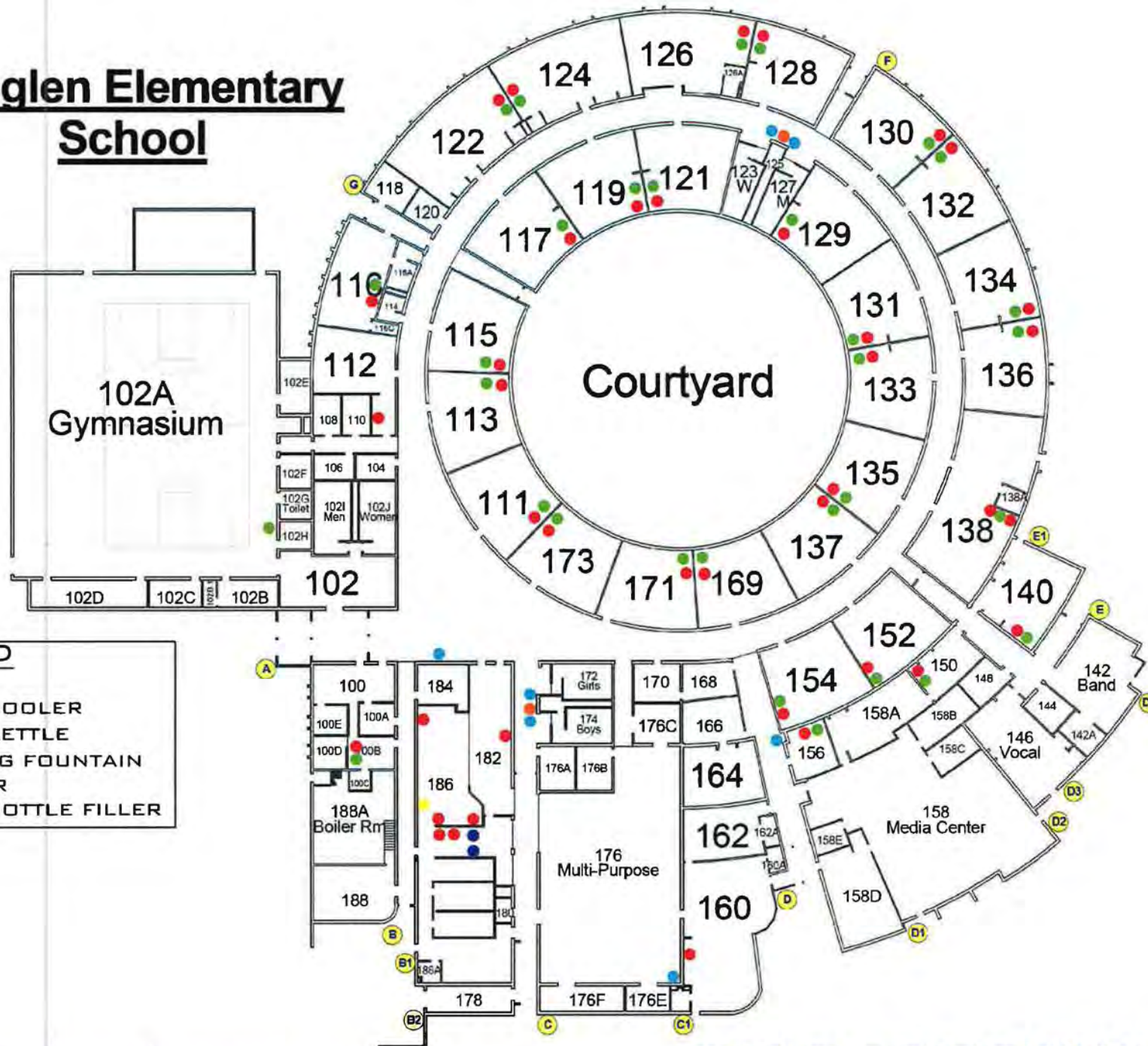

LEGEND

- SINK
- WATER COOLER
- KITCHEN SINK
- DRINKING FOUNTAIN
- SPRAYER
- ⊙ ELEVATED SAMPLE

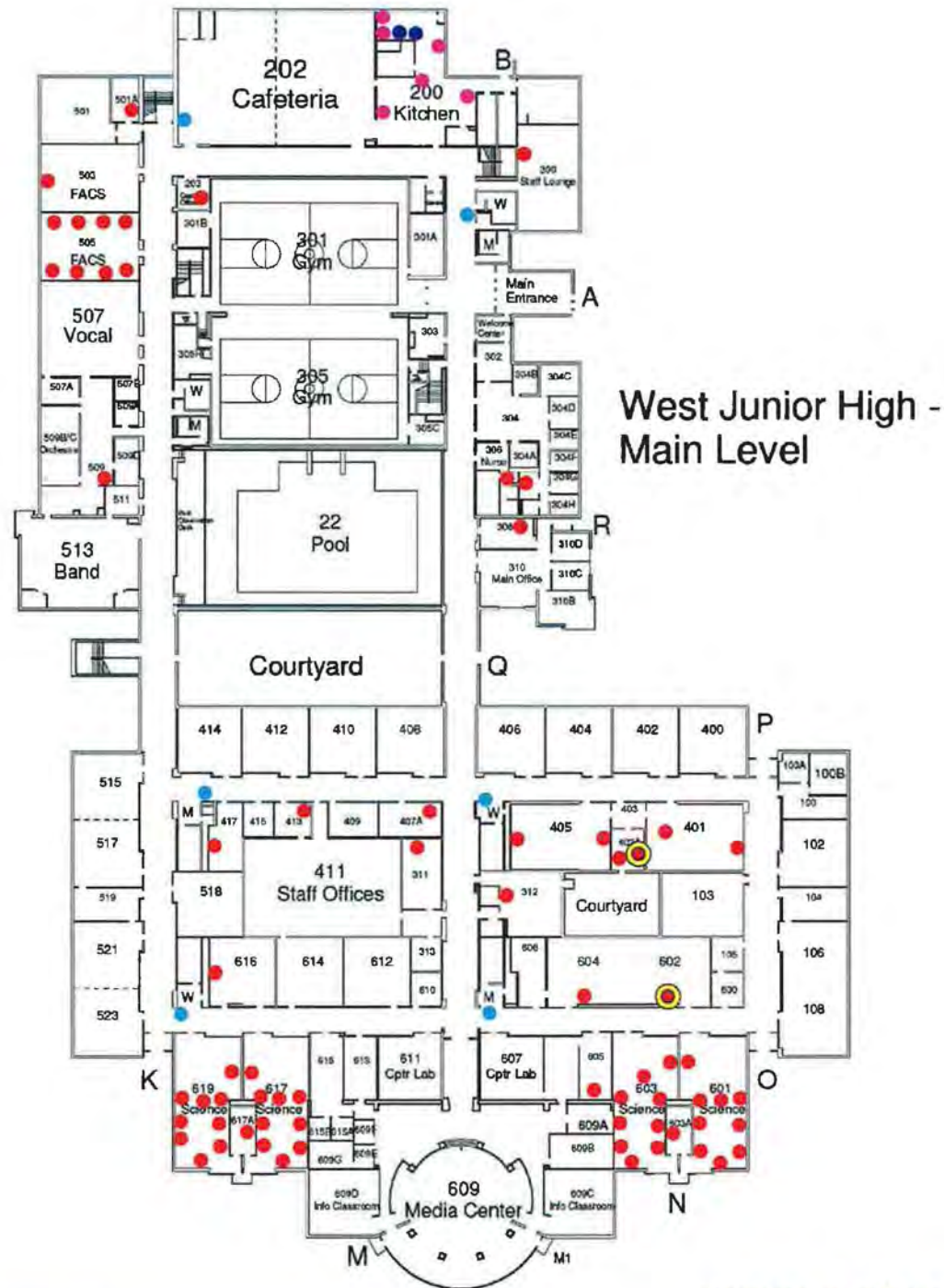

INSTITUTE FOR
ENVIRONMENTAL ASSESSMENT

9201 West Broadway Brooklyn Park, MN 55445
Tel: 763.315.7900 Toll Free: 800.253.3513
Fax: 763.315.7920

WEST JUNIOR HIGH SCHOOL
MAIN LEVEL FLOOR PLAN MAY 2015



- SINK
- WATER COOLER
- SPRAYER

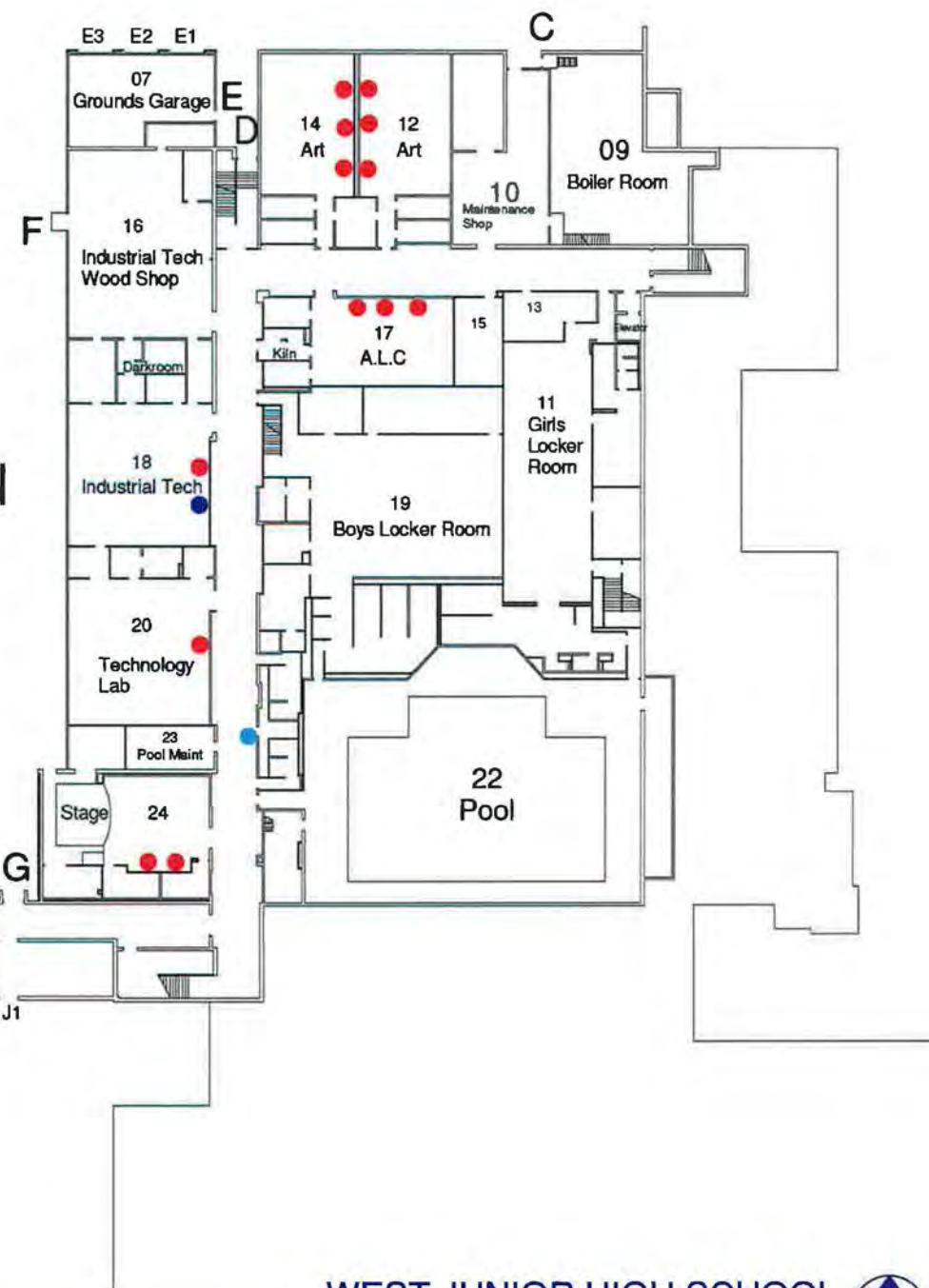

Appendix B

Laboratory Testing Report



MINNESOTA VALLEY TESTING LABORATORIES, INC.

1126 N. Front St. ~ New Ulm, MN 56073 ~ 800-782-3557 ~ Fax 507-359-2890

2616 E. Broadway Ave. ~ Bismarck, ND 58501 ~ 800-279-6885 ~ Fax 701-258-9724

1201 Lincoln Highway ~ Nevada, IA 50201 ~ 800-362-0855 ~ Fax 515-382-3885

www.mvttl.com

MEMBER
ACIL

Report Date: 27 Apr 2015

Work Order #: 12-5314

Account #: 002190

DENICE CLIFF KUCHTA
IEA/BROOKLYN PARK
9201 W BDWY STE #600
BROOKLYN PARK MN 55445

Date Received: 24 Mar 2015
Date Sampled: 24 Mar 2015
Temperature at Receipt: 17.2C

PROJECT NAME: ALICE SMITH ELEM. SCHOOL
PROJECT NUMBER: 201410552

LAB NUMBER	SAMPLE DESCRIPTION	LEAD RESULTS	MCL	DATE ANALYZED	ANALYST
15-A9928	03242015AS-1 KITCHEN N-KS	0.81 ug/L	15.0	17 Apr 15	RMB
15-A9929	03242015AS-2 KITCHEN-SP	1.81 ug/L	15.0	17 Apr 15	RMB
15-A9930	03242015AS-3 ROOM 208C-KS-EAST	0.98 ug/L	15.0	17 Apr 15	RMB
15-A9931	03242015AS-4 ROOM 208C-SNK-WEST	1.29 ug/L	15.0	17 Apr 15	RMB
15-A9932	03242015AS-5 ROOM 208C-SP	1.34 ug/L	15.0	17 Apr 15	RMB
15-A9933	03242015AS-6 ROOM 206-WC	< 0.5 ug/L	15.0	17 Apr 15	RMB
15-A9934	03242015AS-7 ROOM 202-WC	< 0.5 ug/L	15.0	17 Apr 15	RMB
15-A9935	03242015AS-8 ROOM 106-SNK	5.57 ug/L	15.0	17 Apr 15	RMB
15-A9936	03242015AS-9 ROOM 106A-SNK	2.66 ug/L	15.0	17 Apr 15	RMB
15-A9937	03242015AS-10 ROOM 103-SNK	0.84 ug/L	15.0	17 Apr 15	RMB
15-A9938	03242015AS-11 HALL ACROSS ROOM 110-WC	3.29 ug/L	15.0	17 Apr 15	RMB
15-A9939	03242015AS-12 ROOM 116-SNK	< 0.5 ug/L	15.0	17 Apr 15	RMB
15-A9940	03242015AS-13 HALL ACROSS ROOM 132-WC	0.70 ug/L	15.0	17 Apr 15	RMB
15-A9941	03242015AS-14 ROOM 130-SNK	6.50 ug/L	15.0	17 Apr 15	RMB
15-A9942	03242015AS-15 ROOM 130-DF	5.58 ug/L	15.0	17 Apr 15	RMB

Analyses performed under our Minnesota Department of Health Accreditation conform to the current TNI standards.
The reporting limit was elevated for any analyte requiring a dilution as coded below:

@ = Due to sample matrix

! = Due to sample quantity

= Due to concentration of other analytes

+ = Due to internal standard response

CERTIFICATION: MN LAB # 027-015-125 WI LAB # 999447680 ND MICRO # 1013-M ND WW/DW # R-040

MVTL guarantees the accuracy of the analysis done on the sample submitted for testing. It is not possible for MVTL to guarantee that a test result obtained on a particular sample will be the same on any other sample unless all conditions affecting the sample are the same, including sampling by MVTL. As a mutual protection to clients, the public and ourselves, all reports are submitted as the confidential property of clients, and authorization for publication of statements, conclusions or extracts from or regarding our reports is reserved pending our written approval.

AN EQUAL OPPORTUNITY EMPLOYER



MINNESOTA VALLEY TESTING LABORATORIES, INC.

1126 N. Front St. ~ New Ulm, MN 56073 ~ 800-782-3557 ~ Fax 507-359-2890

2616 E. Broadway Ave. ~ Bismarck, ND 58501 ~ 800-279-6885 ~ Fax 701-258-9724

1201 Lincoln Highway ~ Nevada, IA 50201 ~ 800-362-0855 ~ Fax 515-382-3885

www.mvttl.com

MEMBER
ACIL

Report Date: 27 Apr 2015

Work Order #: 12-5314

Account #: 002190

DENICE CLIFF KUCHTA
IEA/BROOKLYN PARK
9201 W BDWY STE #600
BROOKLYN PARK MN 55445

Date Received: 24 Mar 2015
Date Sampled: 24 Mar 2015
Temperature at Receipt: 17.2C

PROJECT NAME: ALICE SMITH ELEM. SCHOOL
PROJECT NUMBER: 201410552

LAB NUMBER	SAMPLE DESCRIPTION	LEAD RESULTS	MCL	DATE ANALYZED	ANALYST
15-A9943	03242015AS-16 ROOM 128-SNK	5.26 ug/L	15.0	17 Apr 15	RMB
15-A9944	03242015AS-17 ROOM 128-DF	4.53 ug/L	15.0	17 Apr 15	RMB
15-A9945	03242015AS-18 ROOM 117-SNK	3.63 ug/L	15.0	17 Apr 15	RMB
15-A9946	03242015AS-19 ROOM 117-DF	3.39 ug/L	15.0	17 Apr 15	RMB
15-A9947	03242015AS-20 ROOM 115-SNK	4.42 ug/L	15.0	17 Apr 15	RMB
15-A9948	03242015AS-21 ROOM 115-DF	3.71 ug/L	15.0	17 Apr 15	RMB
15-A9949	03242015AS-22 ROOM 124A-SNK	< 0.5 ug/L	15.0	17 Apr 15	RMB
15-A9950	03242015AS-23 HALL OUTSIDE ROOM 115-WC	6.14 ug/L	15.0	17 Apr 15	RMB
15-A9951	03242015AS-24 ROOM 113-SNK	16.5 ug/L	15.0	17 Apr 15	RMB
15-A9952	03242015AS-25 ROOM 113-DF	13.2 ug/L	15.0	17 Apr 15	RMB
15-A9953	03242015AS-26 ROOM 120-SNK	0.91 ug/L	15.0	17 Apr 15	RMB
15-A9954	03242015AS-27 ROOM 120-DF	2.08 ug/L	15.0	17 Apr 15	RMB
15-A9955	03242015AS-28 ROOM 118-SNK	0.98 ug/L	15.0	17 Apr 15	RMB
15-A9956	03242015AS-29 ROOM 118-DF	0.79 ug/L	15.0	17 Apr 15	RMB
15-A9957	03242015AS-30 ROOM 111-SNK	< 0.5 ug/L	15.0	17 Apr 15	RMB

Page: 2

Analyses performed under our Minnesota Department of Health Accreditation conform to the current TNI standards.
The reporting limit was elevated for any analyte requiring a dilution as coded below:

@ = Due to sample matrix

! = Due to sample quantity

= Due to concentration of other analytes

* = Due to internal standard response

CERTIFICATION: MN LAB # 027-015-125 WI LAB # 999447680 ND MICRO # 1013-M ND WW/DW # R-040

MVTL guarantees the accuracy of the analysis done on the sample submitted for testing. It is not possible for MVTL to guarantee that a test result obtained on a particular sample will be the same on any other sample unless all conditions affecting the sample are the same, including sampling by MVTL. As a mutual protection to clients, the public and ourselves, all reports are submitted as the confidential property of clients, and authorization for publication of statements, conclusions or extracts from or regarding our reports is reserved pending our written approval.

AN EQUAL OPPORTUNITY EMPLOYER



MINNESOTA VALLEY TESTING LABORATORIES, INC.

1126 N. Front St. ~ New Ulm, MN 56073 ~ 800-782-3557 ~ Fax 507-359-2890
2616 E. Broadway Ave. ~ Bismarck, ND 58501 ~ 800-279-6885 ~ Fax 701-258-9724
1201 Lincoln Highway ~ Nevada, IA 50201 ~ 800-362-0855 ~ Fax 515-382-3885

MEMBER
ACIL

www.mvttl.com

Report Date: 27 Apr 2015

DENICE CLIFF KUCHTA
IEA/BROOKLYN PARK
9201 W BDWY STE #600
BROOKLYN PARK MN 55445

Work Order #: 12-5314
Account #: 002190

Date Received: 24 Mar 2015
Date Sampled: 24 Mar 2015
Temperature at Receipt: 17.2C

PROJECT NAME: ALICE SMITH ELEM. SCHOOL
PROJECT NUMBER: 201410552

LAB NUMBER	SAMPLE DESCRIPTION	LEAD RESULTS	MCL	DATE ANALYZED	ANALYST
15-A9958	03242015AS-31 ROOM 111-DF	< 0.5 ug/L	15.0	17 Apr 15	RMB
15-A9959	03242015AS-32 ROOM 132-SNK	6.05 ug/L	15.0	17 Apr 15	RMB
15-A9960	03242015AS-33 ROOM 132-DF	7.55 ug/L	15.0	17 Apr 15	RMB
15-A9961	03242015AS-34 ROOM 134-SNK	6.10 ug/L	15.0	17 Apr 15	RMB
15-A9962	03242015AS-35 ROOM 134-DF	6.11 ug/L	15.0	17 Apr 15	RMB
15-A9963	03242015AS-36 ROOM 127-SNK	3.40 ug/L	15.0	17 Apr 15	RMB
15-A9964	03242015AS-37 ROOM 127-DF	4.66 ug/L	15.0	17 Apr 15	RMB
15-A9965	03242015AS-38 ROOM 140-SNK	4.17 ug/L	15.0	17 Apr 15	RMB
15-A9966	03242015AS-39 ROOM 140-DF	4.95 ug/L	15.0	17 Apr 15	RMB
15-A9967	03242015AS-40 ROOM 129-SNK	5.51 ug/L	15.0	17 Apr 15	RMB
15-A9968	03242015AS-41 ROOM 129-DF	8.19 ug/L	15.0	17 Apr 15	RMB
15-A9969	03242015AS-42 HALL ACROSS ROOM 142-WC	3.73 ug/L	15.0	17 Apr 15	RMB
15-A9970	03242015AS-43 ROOM 131-SNK	4.97 ug/L	15.0	17 Apr 15	RMB
15-A9971	03242015AS-44 ROOM 131-DF	5.83 ug/L	15.0	17 Apr 15	RMB

Page: 3

Analyses performed under our Minnesota Department of Health Accreditation conform to the current TNI standards.
The reporting limit was elevated for any analyte requiring a dilution as coded below:

@ = Due to sample matrix
! = Due to sample quantity

= Due to concentration of other analytes
+ = Due to internal standard response

CERTIFICATION: MN LAB # 027-015-125 WI LAB # 999447680 ND MICRO # 1013-M ND WW/DW # R-040

MVTL guarantees the accuracy of the analysis done on the sample submitted for testing. It is not possible for MVTL to guarantee that a test result obtained on a particular sample will be the same on any other sample unless all conditions affecting the sample are the same, including sampling by MVTL. As a mutual protection to clients, the public and ourselves, all reports are submitted as the confidential property of clients, and authorization for publication of statements, conclusions or extracts from or regarding our reports is reserved pending our written approval.

AN EQUAL OPPORTUNITY EMPLOYER



MINNESOTA VALLEY TESTING LABORATORIES, INC.

1126 N. Front St. ~ New Ulm, MN 56073 ~ 800-782-3557 ~ Fax 507-359-2890

2616 E. Broadway Ave. ~ Bismarck, ND 58501 ~ 800-279-6885 ~ Fax 701-258-9724

1201 Lincoln Highway ~ Nevada, IA 50201 ~ 800-362-0855 ~ Fax 515-382-3885

www.mvttl.com

MEMBER
ACIL

Report Date: 27 Apr 2015

Work Order #: 12-5314

Account #: 002190

DENICE CLIFF KUCHTA
IEA/BROOKLYN PARK
9201 W BDWY STE #600
BROOKLYN PARK MN 55445

Date Received: 24 Mar 2015

Date Sampled: 24 Mar 2015

Temperature at Receipt: 17.2C

PROJECT NAME: ALICE SMITH ELEM. SCHOOL

PROJECT NUMBER: 201410552

LAB NUMBER	SAMPLE DESCRIPTION	LEAD RESULTS	MCL	DATE ANALYZED	ANALYST
15-A9972	03242015AS-45 ROOM 144-SNK	5.45 ug/L	15.0	17 Apr 15	RMB
15-A9973	03242015AS-46 ROOM 144-DF	6.90 ug/L	15.0	17 Apr 15	RMB
15-A9974	03242015AS-47 ROOM 146-SNK	1.30 ug/L	15.0	17 Apr 15	RMB
15-A9975	03242015AS-48 ROOM 146-DF	1.00 ug/L	15.0	17 Apr 15	RMB
15-A9976	03242015AS-49 ROOM 148-SNK	1.10 ug/L	15.0	17 Apr 15	RMB
15-A9977	03242015AS-50 ROOM 148-DF	1.57 ug/L	15.0	17 Apr 15	RMB
15-A9978	03242015AS-51 ROOM 152-SNK	0.70 ug/L	15.0	17 Apr 15	RMB
15-A9979	03242015AS-52 ROOM 152-DF	0.88 ug/L	15.0	17 Apr 15	RMB
15-A9980	03242015AS-53 ROOM 135-SNK	< 0.5 ug/L	15.0	17 Apr 15	RMB
15-A9981	03242015AS-54 ROOM 135-DF	0.54 ug/L	15.0	17 Apr 15	RMB
15-A9982	03242015AS-55 ROOM 137-SNK	< 0.5 ug/L	15.0	17 Apr 15	RMB
15-A9983	03242015AS-56 ROOM 137-DF	< 0.5 ug/L	15.0	25 Apr 15	RMB
15-A9984	03242015AS-57 ROOM 154-SNK	0.59 ug/L	15.0	25 Apr 15	RMB
15-A9985	03242015AS-58 ROOM 154-DF	0.75 ug/L	15.0	25 Apr 15	RMB
15-A9986	03242015AS-59 ROOM 156-SNK	< 0.5 ug/L	15.0	25 Apr 15	RMB

Page: 4

Analyses performed under our Minnesota Department of Health Accreditation conform to the current TNI standards. The reporting limit was elevated for any analyte requiring a dilution as coded below:

@ = Due to sample matrix

! = Due to sample quantity

= Due to concentration of other analytes

+ = Due to internal standard response

CERTIFICATION: MN LAB # 027-015-125

WI LAB # 999447680

ND MICRO # 1013-M

ND WW/DW # R-040

MVTL guarantees the accuracy of the analysis done on the sample submitted for testing. It is not possible for MVTL to guarantee that a test result obtained on a particular sample will be the same on any other sample unless all conditions affecting the sample are the same, including sampling by MVTL. As a mutual protection to clients, the public and ourselves, all reports are submitted as the confidential property of clients, and authorization for publication of statements, conclusions or extracts from or regarding our reports is reserved pending our written approval.

AN EQUAL OPPORTUNITY EMPLOYER



MINNESOTA VALLEY TESTING LABORATORIES, INC.

1126 N. Front St. ~ New Ulm, MN 56073 ~ 800-782-3557 ~ Fax 507-359-2890

2616 E. Broadway Ave. ~ Bismarck, ND 58501 ~ 800-279-6885 ~ Fax 701-258-9724

1201 Lincoln Highway ~ Nevada, IA 50201 ~ 800-362-0855 ~ Fax 515-382-3885

www.mvtl.com

MEMBER

ACIL

Report Date: 27 Apr 2015

Work Order #: 12-5314

Account #: 002190

DENICE CLIFF KUCHTA

IEA/BROOKLYN PARK

9201 W BDWY STE #600

BROOKLYN PARK MN 55445

Date Received: 24 Mar 2015

Date Sampled: 24 Mar 2015

Temperature at Receipt: 17.2C

PROJECT NAME: ALICE SMITH ELEM. SCHOOL

PROJECT NUMBER: 201410552

LAB NUMBER	SAMPLE DESCRIPTION	LEAD RESULTS	MCL	DATE ANALYZED	ANALYST
15-A9987	03242015AS-60 ROOM 156-DF	< 0.5 ug/L	15.0	25 Apr 15	RMB
15-A9988	03242015AS-61 ROOM 139 E-SNK	< 0.5 ug/L	15.0	25 Apr 15	RMB
15-A9989	03242015AS-63 ROOM 139-DF	0.59 ug/L	15.0	25 Apr 15	RMB
15-A9990	03242015AS-64 ROOM 158-SNK	11.7 ug/L	15.0	25 Apr 15	RMB
15-A9991	03242015AS-65 HALL OUTSIDE ROOM 162 N WC	< 0.5 ug/L	15.0	25 Apr 15	RMB
15-A9992	03242015AS-66 HALL OUTSIDE ROOM 162 S WC	< 0.5 ug/L	15.0	25 Apr 15	RMB
15-A9993	03242015AS-67 ROOM 166-SNK	1.11 ug/L	15.0	25 Apr 15	RMB
15-A9994	03242015AS-68 KITCHEN-SK	3.34 ug/L	15.0	25 Apr 15	RMB

Page: 5

Analyses performed under our Minnesota Department of Health Accreditation conform to the current TNI standards. The reporting limit was elevated for any analyte requiring a dilution as coded below:

@ = Due to sample matrix

! = Due to sample quantity

= Due to concentration of other analytes

+ = Due to internal standard response

CERTIFICATION: MN LAB # 027-015-125 WI LAB # 999447680 ND MICRO # 1013-M ND WW/DW # R-040

MVTl guarantees the accuracy of the analysis done on the sample submitted for testing. It is not possible for MVTl to guarantee that a test result obtained on a particular sample will be the same on any other sample unless all conditions affecting the sample are the same, including sampling by MVTl. As a mutual protection to clients, the public and ourselves, all reports are submitted as the confidential property of clients, and authorization for publication of statements, conclusions or extracts from or regarding our reports is reserved pending our written approval.

AN EQUAL OPPORTUNITY EMPLOYER



MINNESOTA VALLEY TESTING LABORATORIES, INC.

1126 N. Front St. ~ New Ulm, MN 56073 ~ 800-782-3557 ~ Fax 507-359-2890

2616 E. Broadway Ave. ~ Bismarck, ND 58501 ~ 800-279-6885 ~ Fax 701-258-9724

1201 Lincoln Highway ~ Nevada, IA 50201 ~ 800-362-0855 ~ Fax 515-382-3885

www.mvttl.com

MEMBER
ACIL

Report Date: 20 Apr 2015

Work Order #: 12-5260

Account #: 002190

DENICE CLIFF KUCHTA
IEA/BROOKLYN PARK
9201 W BDWY STE #600
BROOKLYN PARK MN 55445

Date Received: 20 Mar 2015
Date Sampled: 20 Mar 2015
Temperature at Receipt: 17.6C

PROJECT NAME: EISENHOWER COMM. CTR

LAB NUMBER	SAMPLE DESCRIPTION	LEAD RESULTS	MCL	DATE ANALYZED	ANALYST
15-A9496	3202015EC-149 212 SK-BY WINDOW	1.56 ug/L	15.0	27 Mar 15	RMV
15-A9499	3202015EC-1 KITCHEN NE-KS	0.84 ug/L	15.0	27 Mar 15	RMV
15-A9500	3202015EC-2 KITCHEN E-SP	1.58 ug/L	15.0	27 Mar 15	RMV
15-A9501	3202015EC-3 KITCHEN SE-KS	0.75 ug/L	15.0	27 Mar 15	RMV
15-A9502	3202015EC-4 KITCHEN-SK	< 0.5 ug/L	15.0	27 Mar 15	RMV
15-A9503	3202015EC-5 KITCHEN N-KS	1.12 ug/L	15.0	27 Mar 15	RMV
15-A9504	3202015EC-6 KITCHEN W-KS	< 0.5 ug/L	15.0	27 Mar 15	RMV
15-A9505	3202015EC-7 KITCHEN W-SP	0.54 ug/L	15.0	27 Mar 15	RMV
15-A9506	3202015EC-8 CAFETERIA-WC	< 0.5 ug/L	15.0	27 Mar 15	RMV
15-A9507	3202015EC-9 MEN'S LOCKER ROOM 220-DF	< 0.5 ug/L	15.0	27 Mar 15	RMV
15-A9508	3202015EC-10 WOMEN'S LOCKER ROOM 165 DF	< 0.5 ug/L	15.0	27 Mar 15	RMV
15-A9509	3202015EC-11 HALL OUTSIDE ROOM 105 W WC	< 0.5 ug/L	15.0	27 Mar 15	RMV
15-A9510	3202015EC-12 HALL OUTSIDE ROOM 105 E	< 0.5 ug/L	15.0	27 Mar 15	RMV

Approved by:

Dan O'Connell, Asst. Chemistry Laboratory Manager New Ulm, MN

Analyses performed under our Minnesota Department of Health Accreditation conform to the current TNI standards. The reporting limit was elevated for any analyte requiring a dilution as coded below:

@ = Due to sample matrix

= Due to concentration of other analytes

! = Due to sample quantity

+ = Due to internal standard response

CERTIFICATION: MN LAB # 027-015-125

WI LAB # 999447680

ND MICRO # 1013-M

ND WW/DW # R-040

MVTL guarantees the accuracy of the analysis done on the sample submitted for testing. It is not possible for MVTL to guarantee that a test result obtained on a particular sample will be the same on any other sample unless all conditions affecting the sample are the same, including sampling by MVTL. As a mutual protection to clients, the public and ourselves, all reports are submitted as the confidential property of clients, and authorization for publication of statements, conclusions or extracts from or regarding our reports is reserved pending our written approval.

AN EQUAL OPPORTUNITY EMPLOYER



MINNESOTA VALLEY TESTING LABORATORIES, INC.

1126 N. Front St. ~ New Ulm, MN 56073 ~ 800-782-3557 ~ Fax 507-359-2890
2616 E. Broadway Ave. ~ Bismarck, ND 58501 ~ 800-279-6885 ~ Fax 701-258-9724
1201 Lincoln Highway ~ Nevada, IA 50201 ~ 800-362-0855 ~ Fax 515-382-3885

www.mvttl.com

MEMBER
ACIL

Report Date: 20 Apr 2015

Work Order #: 12-5260

Account #: 002190

DENICE CLIFF KUCHTA
IEA/BROOKLYN PARK
9201 W BDWY STE #600
BROOKLYN PARK MN 55445

Date Received: 20 Mar 2015
Date Sampled: 20 Mar 2015
Temperature at Receipt: 17.6C

PROJECT NAME: EISENHOWER COMM. CTR

LAB NUMBER	SAMPLE DESCRIPTION	LEAD RESULTS	MCL	DATE ANALYZED	ANALYST
	WC				
15-A9511	3202015EC-14 ROOM 103A-SNK	< 0.5 ug/L	15.0	27 Mar 15	RMV
15-A9512	3202015EC-15 HALL OUTSIDE ROOM 116-WC	1.17 ug/L	15.0	27 Mar 15	RMV
15-A9513	3202015EC-16 ROOM 130-SNK	< 0.5 ug/L	15.0	27 Mar 15	RMV
15-A9514	3202015EC-17 HALL OUTSIDE ROOM 130-DF	1.07 ug/L	15.0	27 Mar 15	RMV
15-A9515	3202015EC-18 HALL OUTSIDE AUDITORIUM WC	1.19 ug/L	15.0	27 Mar 15	RMV
15-A9516	3202015EC-19 ROOM 152 COPY ROOM-SNK	0.83 ug/L	15.0	27 Mar 15	RMV
15-A9517	3202015EC-20 ROOM 152 COPY ROOM-HWD	< 0.5 ug/L	15.0	27 Mar 15	RMV
15-A9518	3202015EC-21 GYMNASIUM N-WC	< 0.5 ug/L	15.0	27 Mar 15	RMV
15-A9519	3202015EC-22 GYMNASIUM S-WC	< 0.5 ug/L	15.0	27 Mar 15	RMV
15-A9520	3202015EC-23 ROOM 170F-SNK	2.55 ug/L	15.0	27 Mar 15	RMV
15-A9521	3202015EC-24 ROOM 167 E-SNK	< 0.5 ug/L	15.0	27 Mar 15	RMV
15-A9522	3202015EC-25 ROOM 167 W-SNK	< 0.5 ug/L	15.0	27 Mar 15	RMV

Approved by:

Dan O'Connell, Asst. Chemistry Laboratory Manager New Ulm, MN

Page: 2

Analyses performed under our Minnesota Department of Health Accreditation conform to the current TNI standards.
The reporting limit was elevated for any analyte requiring a dilution as coded below:

@ = Due to sample matrix

= Due to concentration of other analytes

! = Due to sample quantity

+ = Due to internal standard response

CERTIFICATION: MN LAB # 027-015-125 WI LAB # 999447680 ND MICRO # 1013-M ND WW/DW # R-040

MVTL guarantees the accuracy of the analysis done on the sample submitted for testing. It is not possible for MVTL to guarantee that a test result obtained on a particular sample will be the same on any other sample unless all conditions affecting the sample are the same, including sampling by MVTL. As a mutual protection to clients, the public and ourselves, all reports are submitted as the confidential property of clients, and authorization for publication of statements, conclusions or extracts from or regarding our reports is reserved pending our written approval.

AN EQUAL OPPORTUNITY EMPLOYER



MINNESOTA VALLEY TESTING LABORATORIES, INC.

1126 N. Front St. ~ New Ulm, MN 56073 ~ 800-782-3557 ~ Fax 507-359-2890

2616 E. Broadway Ave. ~ Bismarck, ND 58501 ~ 800-279-6885 ~ Fax 701-258-9724

1201 Lincoln Highway ~ Nevada, IA 50201 ~ 800-362-0855 ~ Fax 515-382-3885

www.mvttl.com

MEMBER
ACIL

Report Date: 20 Apr 2015

Work Order #: 12-5260

Account #: 002190

DENICE CLIFF KUCHTA
IEA/BROOKLYN PARK
9201 W BDWY STE #600
BROOKLYN PARK MN 55445

Date Received: 20 Mar 2015
Date Sampled: 20 Mar 2015
Temperature at Receipt: 17.6C

PROJECT NAME: EISENHOWER COMM. CTR

LAB NUMBER	SAMPLE DESCRIPTION	LEAD RESULTS	MCL	DATE ANALYZED	ANALYST
15-A9523	3202015EC-26 ROOM 232 E-SNK	0.85 ug/L	15.0	27 Mar 15	RMV
15-A9524	3202015EC-27 ROOM 232 N CENTER-SNK	0.70 ug/L	15.0	27 Mar 15	RMV
15-A9525	3202015EC-28 ROOM 232 W-SNK	0.79 ug/L	15.0	30 Mar 15	TWB
15-A9526	3202015EC-29 ROOM 201-SNK	0.56 ug/L	15.0	30 Mar 15	TWB
15-A9527	3202015EC-30 ROOM 236 N-SNK	4.68 ug/L	15.0	30 Mar 15	TWB
15-A9528	3202015EC-32 HALL OUTSIDE ROOM 228-WC	< 0.5 ug/L	15.0	30 Mar 15	TWB
15-A9529	3202015EC-33 ROOM 210-SNK	< 0.5 ug/L	15.0	30 Mar 15	TWB
15-A9530	3202015EC-34 ROOM 212-SNK	< 0.5 ug/L	15.0	30 Mar 15	TWB
15-A9531	3202015EC-35 ROOM 203 E-SNK	0.88 ug/L	15.0	30 Mar 15	TWB
15-A9532	3202015EC-36 ROOM 203 W-SNK	2.01 ug/L	15.0	30 Mar 15	TWB
15-A9533	3202015EC-37 ROOM 303-SNK	9.01 ug/L	15.0	30 Mar 15	TWB
15-A9534	3202015EC-38 ROOM 305-SNK	0.75 ug/L	15.0	30 Mar 15	TWB
15-A9535	3202015EC-39 ROOM 304 E-SNK	0.51 ug/L	15.0	30 Mar 15	TWB

Approved by:

Dan O'Connell, Asst. Chemistry Laboratory Manager New Ulm, MN

Page: 3

Analyses performed under our Minnesota Department of Health Accreditation conform to the current TNI standards. The reporting limit was elevated for any analyte requiring a dilution as coded below:

@ = Due to sample matrix

= Due to concentration of other analytes

! = Due to sample quantity

* = Due to internal standard response

CERTIFICATION: MN LAB # 027-015-125

WI LAB # 999447680

ND MICRO # 1013-M

ND WW/DW # R-040

MVTL guarantees the accuracy of the analysis done on the sample submitted for testing. It is not possible for MVTL to guarantee that a test result obtained on a particular sample will be the same on any other sample unless all conditions affecting the sample are the same, including sampling by MVTL. As a mutual protection to clients, the public and ourselves, all reports are submitted as the confidential property of clients and authorization for publication of statements, conclusions or extracts from or regarding our reports is reserved pending our written approval.

AN EQUAL OPPORTUNITY EMPLOYER



MINNESOTA VALLEY TESTING LABORATORIES, INC.

1126 N. Front St. ~ New Ulm, MN 56073 ~ 800-782-3557 ~ Fax 507-359-2890

2616 E. Broadway Ave. ~ Bismarck, ND 58501 ~ 800-279-6885 ~ Fax 701-258-9724

1201 Lincoln Highway ~ Nevada, IA 50201 ~ 800-362-0855 ~ Fax 515-382-3885

www.mvtl.com

MEMBER
ACIL

Report Date: 20 Apr 2015

Work Order #: 12-5260

Account #: 002190

DENICE CLIFF KUHTA

IEA/BROOKLYN PARK

9201 W BDWY STE #600

BROOKLYN PARK MN 55445

Date Received: 20 Mar 2015

Date Sampled: 20 Mar 2015

Temperature at Receipt: 17.6C

PROJECT NAME: EISENHOWER COMM. CTR

LAB NUMBER	SAMPLE DESCRIPTION	LEAD RESULTS	MCL	DATE ANALYZED	ANALYST
15-A9536	3202015EC-40 ROOM 304 W-SNK	1.42 ug/L	15.0	30 Mar 15	TWB
15-A9537	3202015EC-42 HALL OUTSIDE ROOM 310-WC	< 0.5 ug/L	15.0	30 Mar 15	TWB
15-A9538	3202015EC-43 ROOM 310-SNK	0.60 ug/L	15.0	30 Mar 15	TWB
15-A9539	3202015EC-44 ROOM 314-SNK	1.32 ug/L	15.0	30 Mar 15	TWB
15-A9540	3202015EC-45 ROOM 318-SNK	0.51 ug/L	15.0	30 Mar 15	TWB
15-A9541	3202015EC-46 ROOM 320-SNK	0.56 ug/L	15.0	30 Mar 15	TWB
15-A9542	3202015EC-47 ROOM 322-SNK	0.62 ug/L	15.0	30 Mar 15	TWB
15-A9543	3202015EC-48 ROOM 324-SNK	0.56 ug/L	15.0	30 Mar 15	TWB
15-A9544	3202015EC-49 HALL ACROSS ROOM 324-WC	< 0.5 ug/L	15.0	30 Mar 15	TWB
15-A9545	3202015EC-50 ROOM 326-SNK	< 0.5 ug/L	15.0	27 Mar 15	RMV
15-A9546	3202015EC-51 ROOM 328-SNK	0.93 ug/L	15.0	27 Mar 15	RMV
15-A9547	3202015EC-52 HALL OUTSIDE ROOM 336 N WC	< 0.5 ug/L	15.0	27 Mar 15	RMV

Approved by:

Dan O'Connell, Asst. Chemistry Laboratory Manager New Ulm, MN

Page: 4

Analyses performed under our Minnesota Department of Health Accreditation conform to the current TNI standards. The reporting limit was elevated for any analyte requiring a dilution as coded below:

@ = Due to sample matrix

! = Due to sample quantity

= Due to concentration of other analytes

+ = Due to internal standard response

CERTIFICATION: MN LAB # 027-015-125

WI LAB # 999447680

ND MICRO # 1013-M

ND WW/DW # R-040

MVTL guarantees the accuracy of the analysis done on the sample submitted for testing. It is not possible for MVTL to guarantee that a test result obtained on a particular sample will be the same on any other sample unless all conditions affecting the sample are the same, including sampling by MVTL. As a mutual protection to clients, the public and ourselves, all reports are submitted as the confidential property of clients, and authorization for publication of statements, conclusions or extracts from or regarding our reports is reserved pending our written approval.

AN EQUAL OPPORTUNITY EMPLOYER



MINNESOTA VALLEY TESTING LABORATORIES, INC.

1126 N. Front St. ~ New Ulm, MN 56073 ~ 800-782-3557 ~ Fax 507-359-2890

2616 E. Broadway Ave. ~ Bismarck, ND 58501 ~ 800-279-6885 ~ Fax 701-258-9724

1201 Lincoln Highway ~ Nevada, IA 50201 ~ 800-362-0855 ~ Fax 515-382-3885

www.mvttl.com

MEMBER
ACIL

Report Date: 20 Apr 2015

Work Order #: 12-5260

Account #: 002190

DENICE CLIFF KUHTA
IEA/BROOKLYN PARK
9201 W BDWY STE #600
BROOKLYN PARK MN 55445

Date Received: 20 Mar 2015
Date Sampled: 20 Mar 2015
Temperature at Receipt: 17.6C

PROJECT NAME: EISENHOWER COMM. CTR

LAB NUMBER	SAMPLE DESCRIPTION	LEAD RESULTS	MCL	DATE ANALYZED	ANALYST
15-A9548	3202015EC-53 HALL OUTSIDE ROOM 336 S WC	< 0.5 ug/L	15.0	27 Mar 15	RMV
15-A9549	3202015EC-54 ROOM 336-SNK	0.63 ug/L	15.0	27 Mar 15	RMV
15-A9550	3202015EC-55 HALL ACROSS ROOM 100 E-WC	< 0.5 ug/L	15.0	27 Mar 15	RMV
15-A9551	3202015EC-56 HALL ACROSS ROOM 100 W-WC	< 0.5 ug/L	15.0	27 Mar 15	RMV
15-A9552	3202015EC-57 ROOM 100D-SNK	< 0.5 ug/L	15.0	27 Mar 15	RMV
15-A9553	3202015EC-58 NURSE-SNK	2.18 ug/L	15.0	27 Mar 15	RMV
15-A9554	3202015EC-59 ROOM 105-SNK	< 0.5 ug/L	15.0	27 Mar 15	RMV
15-A9555	3202015EC-60 ROOM 105-DF	0.63 ug/L	15.0	27 Mar 15	RMV
15-A9556	3202015EC-61 HALL OUTSIDE ROOM 105 W WC	< 0.5 ug/L	15.0	27 Mar 15	RMV
15-A9557	3202015EC-62 ROOM 107-SNK	< 0.5 ug/L	15.0	27 Mar 15	RMV
15-A9558	3202015EC-63 ROOM 107-DF	0.52 ug/L	15.0	27 Mar 15	RMV
15-A9559	3202015EC-64 ROOM 102-SNK	< 0.5 ug/L	15.0	27 Mar 15	RMV

Approved by:

Dan O'Connell, Asst. Chemistry Laboratory Manager New Ulm, MN

Page: 5

Analyses performed under our Minnesota Department of Health Accreditation conform to the current TNI standards.
The reporting limit was elevated for any analyte requiring a dilution as coded below:

@ = Due to sample matrix

= Due to concentration of other analytes

! = Due to sample quantity

+ = Due to internal standard response

CERTIFICATION: MN LAB # 027-015-125 WI LAB # 999447680 ND MICRO # 1013-M ND WW/DW # R-040

MVTL guarantees the accuracy of the analysis done on the sample submitted for testing. It is not possible for MVTL to guarantee that a test result obtained on a particular sample will be the same on any other sample unless all conditions affecting the sample are the same, including sampling by MVTL. As a mutual protection to clients, the public and ourselves, all reports are submitted as the confidential property of clients, and authorization for publication of statements, conclusions or extracts from or regarding our reports is reserved pending our written approval.

AN EQUAL OPPORTUNITY EMPLOYER



MINNESOTA VALLEY TESTING LABORATORIES, INC.

1126 N. Front St. ~ New Ulm, MN 56073 ~ 800-782-3557 ~ Fax 507-359-2890
2616 E. Broadway Ave. ~ Bismarck, ND 58501 ~ 800-279-6885 ~ Fax 701-258-9724
1201 Lincoln Highway ~ Nevada, IA 50201 ~ 800-362-0855 ~ Fax 515-382-3885

MEMBER
ACIL

www.mvtl.com

Report Date: 20 Apr 2015

DENICE CLIFF KUCHTA
IEA/BROOKLYN PARK
9201 W BDWY STE #600
BROOKLYN PARK MN 55445

Work Order #: 12-5260
Account #: 002190

Date Received: 20 Mar 2015
Date Sampled: 20 Mar 2015
Temperature at Receipt: 17.6C

PROJECT NAME: EISENHOWER COMM. CTR

LAB NUMBER	SAMPLE DESCRIPTION	LEAD RESULTS	MCL	DATE ANALYZED	ANALYST
15-A9560	3202015EC-65 ROOM 102-DF	< 0.5 ug/L	15.0	27 Mar 15	RMV
15-A9561	3202015EC-66 ROOM 104-SNK	< 0.5 ug/L	15.0	27 Mar 15	RMV
15-A9562	3202015EC-67 ROOM 104-DF	< 0.5 ug/L	15.0	27 Mar 15	RMV
15-A9563	3202015EC-68 ROOM 106-SNK	< 0.5 ug/L	15.0	27 Mar 15	RMV
15-A9564	3202015EC-69 ROOM 106-DF	0.52 ug/L	15.0	27 Mar 15	RMV
15-A9565	3202015EC-70 ROOM 109-SNK	< 0.5 ug/L	15.0	27 Mar 15	RMV
15-A9566	3202015EC-71 ROOM 109-DF	< 0.5 ug/L	15.0	27 Mar 15	RMV
15-A9567	3202015EC-72 ROOM 111-SNK	< 0.5 ug/L	15.0	27 Mar 15	RMV
15-A9568	3202015EC-73 ROOM 111-DF	< 0.5 ug/L	15.0	27 Mar 15	RMV
15-A9569	3202015EC-74 ROOM 108-SNK	< 0.5 ug/L	15.0	27 Mar 15	RMV
15-A9570	3202015EC-76 ROOM 110-SNK	< 0.5 ug/L	15.0	27 Mar 15	RMV
15-A9571	3202015EC-77 ROOM 110-DF	< 0.5 ug/L	15.0	27 Mar 15	RMV
15-A9572	3202015EC-78 ROOM 112-SNK	< 0.5 ug/L	15.0	27 Mar 15	RMV

Approved by:

Dan O'Connell, Asst. Chemistry Laboratory Manager New Ulm, MN

Page: 6

Analyses performed under our Minnesota Department of Health Accreditation conform to the current TNI standards. The reporting limit was elevated for any analyte requiring a dilution as coded below:

@ = Due to sample matrix

= Due to concentration of other analytes

! = Due to sample quantity

+ = Due to internal standard response

CERTIFICATION: MN LAB # 027-015-125 WI LAB # 999447680 ND MICRO # 1013-M ND WW/DW # R-040

MVTL guarantees the accuracy of the analysis done on the sample submitted for testing. It is not possible for MVTL to guarantee that a test result obtained on a particular sample will be the same on any other sample unless all conditions affecting the sample are the same, including sampling by MVTL. As a mutual protection to clients, the public and ourselves, all reports are submitted as the confidential property of clients, and authorization for publication of statements, conclusions or extracts from or regarding our reports is reserved pending our written approval.

AN EQUAL OPPORTUNITY EMPLOYER



MINNESOTA VALLEY TESTING LABORATORIES, INC.

1126 N. Front St. ~ New Ulm, MN 56073 ~ 800-782-3557 ~ Fax 507-359-2890
2616 E. Broadway Ave. ~ Bismarck, ND 58501 ~ 800-279-6885 ~ Fax 701-258-9724
1201 Lincoln Highway ~ Nevada, IA 50201 ~ 800-362-0855 ~ Fax 515-382-3885

www.mvttl.com

MEMBER
ACIL

Report Date: 20 Apr 2015

Work Order #: 12-5260

Account #: 002190

DENICE CLIFF KUCHTA
IEA/BROOKLYN PARK
9201 W BDWY STE #600
BROOKLYN PARK MN 55445

Date Received: 20 Mar 2015
Date Sampled: 20 Mar 2015
Temperature at Receipt: 17.6C

PROJECT NAME: EISENHOWER COMM. CTR

LAB NUMBER	SAMPLE DESCRIPTION	LEAD RESULTS	MCL	DATE ANALYZED	ANALYST
15-A9573	3202015EC-79 ROOM 112-DF	< 0.5 ug/L	15.0	27 Mar 15	RMV
15-A9574	3202015EC-80 ROOM 114-SNK	< 0.5 ug/L	15.0	27 Mar 15	RMV
15-A9575	3202015EC-81 ROOM 114-DF	0.83 ug/L	15.0	30 Mar 15	TWB
15-A9576	3202015EC-82 ROOM 116-SNK	< 0.5 ug/L	15.0	30 Mar 15	TWB
15-A9577	3202015EC-83 ROOM 116-DF	3.28 ug/L	15.0	30 Mar 15	TWB
15-A9578	3202015EC-84 ROOM 118-SNK	< 0.5 ug/L	15.0	30 Mar 15	TWB
15-A9579	3202015EC-85 ROOM 118-DF	8.03 ug/L	15.0	30 Mar 15	TWB
15-A9580	3202015EC-88 ROOM 117-SNK	< 0.5 ug/L	15.0	30 Mar 15	TWB
15-A9581	3202015EC-89 ROOM 117-DF	0.58 ug/L	15.0	30 Mar 15	TWB
15-A9582	3202015EC-90 ROOM 121-SNK	< 0.5 ug/L	15.0	30 Mar 15	TWB
15-A9583	3202015EC-91 ROOM 121-DF	< 0.5 ug/L	15.0	30 Mar 15	TWB
15-A9584	3202015EC-92 ROOM 120 NE-SNK	< 0.5 ug/L	15.0	30 Mar 15	TWB
15-A9585	3202015EC-93 ROOM 120 NE-DF	< 0.5 ug/L	15.0	12 Apr 15	RMB

Approved by:

Dan O'Connell, Asst. Chemistry Laboratory Manager New Ulm, MN

Page: 7

Analyses performed under our Minnesota Department of Health Accreditation conform to the current TNI standards. The reporting limit was elevated for any analyte requiring a dilution as coded below:

@ = Due to sample matrix

= Due to concentration of other analytes

! = Due to sample quantity

+ = Due to internal standard response

CERTIFICATION: MN LAB # 027-015-125 WI LAB # 999447680 ND MICRO # 1013-M ND WW/DW # R-040

MVTL guarantees the accuracy of the analysis done on the sample submitted for testing. It is not possible for MVTL to guarantee that a test result obtained on a particular sample will be the same on any other sample unless all conditions affecting the sample are the same, including sampling by MVTL. As a mutual protection to clients, the public and ourselves, all reports are submitted as the confidential property of clients, and authorization for publication of statements, conclusions or extracts from or regarding our reports is reserved pending our written approval.

AN EQUAL OPPORTUNITY EMPLOYER



MINNESOTA VALLEY TESTING LABORATORIES, INC.

1126 N. Front St. ~ New Ulm, MN 56073 ~ 800-782-3557 ~ Fax 507-359-2890
2616 E. Broadway Ave. ~ Bismarck, ND 58501 ~ 800-279-6885 ~ Fax 701-258-9724
1201 Lincoln Highway ~ Nevada, IA 50201 ~ 800-362-0855 ~ Fax 515-382-3885

www.mvtl.com

MEMBER
ACIL

Report Date: 20 Apr 2015

Work Order #: 12-5260

Account #: 002190

DENICE CLIFF KUCHTA
IEA/BROOKLYN PARK
9201 W BDWY STE #600
BROOKLYN PARK MN 55445

Date Received: 20 Mar 2015
Date Sampled: 20 Mar 2015
Temperature at Receipt: 17.6C

PROJECT NAME: EISENHOWER COMM. CTR

LAB NUMBER	SAMPLE DESCRIPTION	LEAD RESULTS	MCL	DATE ANALYZED	ANALYST
15-A9586	3202015EC-94 ROOM 120 SE CORNER-SNK	< 0.5 ug/L	15.0	12 Apr 15	RMB
15-A9587	3202015EC-95 ROOM 120 SE BY DOOR-SNK	< 0.5 ug/L	15.0	12 Apr 15	RMB
15-A9588	3202015EC-96 ROOM 120 SE-DF	0.50 ug/L	15.0	12 Apr 15	RMB
15-A9589	3202015EC-97 2ND LEVEL HALL ACROSS ROOM 207-WC	0.91 ug/L	15.0	12 Apr 15	RMB
15-A9590	3202015EC-98 ROOM 206-SNK	3.37 ug/L	15.0	12 Apr 15	RMB
15-A9591	3202015EC-99 ROOM 210 NW-SNK	< 0.5 ug/L	15.0	12 Apr 15	RMB
15-A9592	3202015EC-100 ROOM 210 SE-SNK	< 0.5 ug/L	15.0	12 Apr 15	RMB
15-A9593	3202015EC-101 ROOM 212-HWD	0.73 ug/L	15.0	12 Apr 15	RMB
15-A9594	3202015EC-102 ROOM 212-SNK	4.37 ug/L	15.0	12 Apr 15	RMB
15-A9595	3202015EC-103 ROOM 212-SP	2.49 ug/L	15.0	12 Apr 15	RMB
15-A9596	3202015EC-104 HALL OUTSIDE ROOM 223 N WC	0.83 ug/L	15.0	12 Apr 15	RMB
15-A9597	3202015EC-105 HALL OUTSIDE ROOM 223 S WC	0.70 ug/L	15.0	12 Apr 15	RMB

Approved by:

Dan O'Connell, Asst. Chemistry Laboratory Manager New Ulm, MN

Page: 8

Analyses performed under our Minnesota Department of Health Accreditation conform to the current TNI standards.
The reporting limit was elevated for any analyte requiring a dilution as coded below:

@ = Due to sample matrix

= Due to concentration of other analytes

! = Due to sample quantity

+ = Due to internal standard response

CERTIFICATION: MN LAB # 027-015-325 WI LAB # 999447680 ND MICRO # 1013-M ND WW/DW # R-040

MVTL guarantees the accuracy of the analysis done on the sample submitted for testing. It is not possible for MVTL to guarantee that a test result obtained on a particular sample will be the same on any other sample unless all conditions affecting the sample are the same, including sampling by MVTL. As a mutual protection to clients, the public and ourselves, all reports are submitted as the confidential property of clients, and authorization for publication of statements, conclusions or extracts from or regarding our reports is reserved pending our written approval.

AN EQUAL OPPORTUNITY EMPLOYER



MINNESOTA VALLEY TESTING LABORATORIES, INC.

1126 N. Front St. ~ New Ulm, MN 56073 ~ 800-782-3557 ~ Fax 507-359-2890
2616 E. Broadway Ave. ~ Bismarck, ND 58501 ~ 800-279-6885 ~ Fax 701-258-9724
1201 Lincoln Highway ~ Nevada, IA 50201 ~ 800-362-0855 ~ Fax 515-382-3885

www.mvttl.com

MEMBER
ACIL

Report Date: 20 Apr 2015

DENICE CLIFF KUCHTA
IEA/BROOKLYN PARK
9201 W BDWY STE #600
BROOKLYN PARK MN 55445

Work Order #: 12-5260
Account #: 002190

Date Received: 20 Mar 2015
Date Sampled: 20 Mar 2015
Temperature at Receipt: 17.6C

PROJECT NAME: EISENHOWER COMM. CTR

LAB NUMBER	SAMPLE DESCRIPTION	LEAD RESULTS	MCL	DATE ANALYZED	ANALYST
15-A9598	3202015EC-106 BOARD ROOM 230-SNK 230B	2.27 ug/L	15.0	12 Apr 15	RMB
15-A9599	3202015EC-107 HALL OUTSIDE ROOM 235-WC	< 0.5 ug/L	15.0	12 Apr 15	RMB
15-A9600	3202015EC-108 HALL OUTSIDE ROOM 249-WC	< 0.5 ug/L	15.0	12 Apr 15	RMB
15-A9601	3202015EC-109 ROOM 249 E-SNK	< 0.5 ug/L	15.0	12 Apr 15	RMB
15-A9602	3202015EC-111 ROOM 246-SNK	< 0.5 ug/L	15.0	12 Apr 15	RMB
15-A9603	3202015EC-112 ROOM 250-SNK	< 0.5 ug/L	15.0	12 Apr 15	RMB
15-A9604	3202015EC-113 ROOM 442-SNK	27.9 ug/L	15.0	12 Apr 15	RMB
15-A9605	3202015EC-114 ROOM 400-SNK	< 0.5 ug/L	15.0	17 Apr 15	RMB
15-A9606	3202015EC-115 ROOM 402-SNK	1.16 ug/L	15.0	17 Apr 15	RMB
15-A9607	3202015EC-116 ROOM 404-SNK	1.44 ug/L	15.0	17 Apr 15	RMB
15-A9608	3202015EC-117 ROOM 403-SNK	0.50 ug/L	15.0	17 Apr 15	RMB
15-A9609	3202015EC-118 HALL OUTSIDE ROOM 403-WC	0.85 ug/L	15.0	17 Apr 15	RMB
15-A9610	3202015EC-119 ROOM 406-SNK	< 0.5 ug/L	15.0	17 Apr 15	RMB

Approved by:

Dan O'Connell, Asst. Chemistry Laboratory Manager New Ulm, MN

Page: 9

Analyses performed under our Minnesota Department of Health Accreditation conform to the current TNI standards.
The reporting limit was elevated for any analyte requiring a dilution as coded below:

@ = Due to sample matrix

= Due to concentration of other analytes

! = Due to sample quantity

+ = Due to internal standard response

CERTIFICATION: MN LAB # 027-015-125 WI LAB # 999447680 ND MICRO # 1013-M ND WW/DW # R-040

MVTL guarantees the accuracy of the analysis done on the sample submitted for testing. It is not possible for MVTL to guarantee that a test result obtained on a particular sample will be the same on any other sample unless all conditions affecting the sample are the same, including sampling by MVTL. As a mutual protection to clients, the public and ourselves, all reports are submitted as the confidential property of clients, and authorization for publication of statements, conclusions or extracts from or regarding our reports is reserved pending our written approval.

AN EQUAL OPPORTUNITY EMPLOYER



MINNESOTA VALLEY TESTING LABORATORIES, INC.

1126 N. Front St. ~ New Ulm, MN 56073 ~ 800-782-3557 ~ Fax 507-359-2890

2616 E. Broadway Ave. ~ Bismarck, ND 58501 ~ 800-279-6885 ~ Fax 701-258-9724

1201 Lincoln Highway ~ Nevada, IA 50201 ~ 800-362-0855 ~ Fax 515-382-3885

www.mvtl.com

MEMBER
ACIL

Report Date: 20 Apr 2015

Work Order #: 12-5260

Account #: 002190

DENICE CLIFF KUCHTA

IEA/BROOKLYN PARK

9201 W BDWY STE #600

BROOKLYN PARK MN 55445

Date Received: 20 Mar 2015

Date Sampled: 20 Mar 2015

Temperature at Receipt: 17.6C

PROJECT NAME: EISENHOWER COMM. CTR

LAB NUMBER	SAMPLE DESCRIPTION	LEAD RESULTS	MCL	DATE ANALYZED	ANALYST
15-A9611	3202015EC-120 ROOM 408-SNK	0.97 ug/L	15.0	17 Apr 15	RMB
15-A9612	3202015EC-121 ROOM 410-SNK	0.63 ug/L	15.0	17 Apr 15	RMB
15-A9613	3202015EC-122 ROOM 412-SNK	0.82 ug/L	15.0	17 Apr 15	RMB
15-A9614	3202015EC-123 ROOM 416-SNK	0.56 ug/L	15.0	17 Apr 15	RMB
15-A9615	3202015EC-124 ROOM 418-SNK	< 0.5 ug/L	15.0	12 Apr 15	RMB
15-A9616	3202015EC-125 ROOM 420-SNK	< 0.5 ug/L	15.0	12 Apr 15	RMB
15-A9617	3202015EC-126 ROOM 405-SNK	0.83 ug/L	15.0	17 Apr 15	RMB
15-A9618	3202015EC-127 ROOM 407-SNK	< 0.5 ug/L	15.0	12 Apr 15	RMB
15-A9619	3202015EC-128 HALL OUTSIDE ROOM 407-WC	1.61 ug/L	15.0	17 Apr 15	RMB
15-A9620	3202015EC-129 ROOM 424-SNK	< 0.5 ug/L	15.0	12 Apr 15	RMB
15-A9621	3202015EC-130 ROOM 426-SNK	0.62 ug/L	15.0	17 Apr 15	RMB
15-A9622	3202015EC-131 HALL ACROSS ROOM 426 N-WC	< 0.5 ug/L	15.0	12 Apr 15	RMB
15-A9623	3202015EC-132 HALL ACROSS ROOM 426 S-WC	< 0.5 ug/L	15.0	12 Apr 15	RMB

Approved by:

Dan O'Connell, Asst. Chemistry Laboratory Manager New Ulm, MN

Page: 10

Analyses performed under our Minnesota Department of Health Accreditation conform to the current TNI standards. The reporting limit was elevated for any analyte requiring a dilution as coded below:

@ = Due to sample matrix

! = Due to sample quantity

= Due to concentration of other analytes

+ = Due to internal standard response

CERTIFICATION: MN LAB # 027-015-125

WI LAB # 999447680

ND MICRO # 1013-M

ND WW/DW # R-040

MVTl guarantees the accuracy of the analysis done on the sample submitted for testing. It is not possible for MVTl to guarantee that a test result obtained on a particular sample will be the same on any other sample unless all conditions affecting the sample are the same, including sampling by MVTl. As a mutual protection to clients, the public and ourselves, all reports are submitted as the confidential property of clients, and authorization for publication of statements, conclusions or extracts from or regarding our reports is reserved pending our written approval.

AN EQUAL OPPORTUNITY EMPLOYER



MINNESOTA VALLEY TESTING LABORATORIES, INC.

1126 N. Front St. ~ New Ulm, MN 56073 ~ 800-782-3557 ~ Fax 507-359-2890

2616 E. Broadway Ave. ~ Bismarck, ND 58501 ~ 800-279-6885 ~ Fax 701-258-9724

1201 Lincoln Highway ~ Nevada, IA 50201 ~ 800-362-0855 ~ Fax 515-382-3885

www.mvttl.com

MEMBER
ACIL

Report Date: 20 Apr 2015

Work Order #: 12-5260

Account #: 002190

DENICE CLIFF KUCHTA

IEA/BROOKLYN PARK

9201 W BDWY STE #600

BROOKLYN PARK MN 55445

Date Received: 20 Mar 2015

Date Sampled: 20 Mar 2015

Temperature at Receipt: 17.6C

PROJECT NAME: EISENHOWER COMM. CTR

LAB NUMBER	SAMPLE DESCRIPTION	LEAD RESULTS	MCL	DATE ANALYZED	ANALYST
15-A9624	3202015EC-133 ROOM 434A-SNK	2.95 ug/L	15.0	17 Apr 15	RMB
15-A9625	3202015EC-134 ROOM 401-SNK	< 0.5 ug/L	15.0	12 Apr 15	RMB
15-A9626	3202015EC-135 3RD LEVEL ROOM 354-SNK	< 0.5 ug/L	15.0	12 Apr 15	RMB
15-A9627	3202015EC-136 ROOM 352-SNK	< 0.5 ug/L	15.0	12 Apr 15	RMB
15-A9628	3202015EC-137 HALL OUTSIDE ROOM 349-WC	< 0.5 ug/L	15.0	12 Apr 15	RMB
15-A9629	3202015EC-138 HALL OUTSIDE ROOM 341-WC	< 0.5 ug/L	15.0	12 Apr 15	RMB
15-A9630	3202015EC-139 KITCHEN 237 N-SNK	0.62 ug/L	15.0	12 Apr 15	RMB
15-A9631	3202015EC-140 KITCHEN 237 S-SNK	< 0.5 ug/L	15.0	12 Apr 15	RMB
15-A9632	3202015EC-141 HALL OUTSIDE ROOM 329-WC	< 0.5 ug/L	15.0	12 Apr 15	RMB
15-A9633	3202015EC-142 HALL OUTSIDE ROOM 315-WC	0.54 ug/L	15.0	12 Apr 15	RMB
15-A9634	3202015EC-143 ROOM 309-SNK	1.21 ug/L	15.0	12 Apr 15	RMB
15-A9635	3202015EC-144 ROOM 309-HWD	0.54 ug/L	15.0	30 Mar 15	TWB
15-A9636	3202015EC-145 HALL OUTSIDE ROOM 308-WC	1.06 ug/L	15.0	30 Mar 15	TWB

Approved by:

Dan O'Connell, Asst. Chemistry Laboratory Manager New Ulm, MN

Page: 11

Analyses performed under our Minnesota Department of Health Accreditation conform to the current TNI standards. The reporting limit was elevated for any analyte requiring a dilution as coded below:

@ = Due to sample matrix

= Due to concentration of other analytes

I = Due to sample quantity

+ = Due to internal standard response

CERTIFICATION: MN LAB # 027-015-125

WI LAB # 999447680

ND MICRO # 1013-M

ND WW/DW # R-040

MVTL guarantees the accuracy of the analysis done on the sample submitted for testing. It is not possible for MVTL to guarantee that a test result obtained on a particular sample will be the same on any other sample unless all conditions affecting the sample are the same, including sampling by MVTL. As a mutual protection to clients, the public and ourselves, all reports are submitted as the confidential property of clients, and authorization for publication of statements, conclusions or extracts from or regarding our reports is reserved pending our written approval.

AN EQUAL OPPORTUNITY EMPLOYER



MINNESOTA VALLEY TESTING LABORATORIES, INC.

1126 N. Front St. ~ New Ulm, MN 56073 ~ 800-782-3557 ~ Fax 507-359-2890
2616 E. Broadway Ave. ~ Bismarck, ND 58501 ~ 800-279-6885 ~ Fax 701-258-9724
1201 Lincoln Highway ~ Nevada, IA 50201 ~ 800-362-0855 ~ Fax 515-382-3885

www.mvtl.com

MEMBER
ACIL

Report Date: 20 Apr 2015

Work Order #: 12-5260

Account #: 002190

DENICE CLIFF KUCHTA
IEA/BROOKLYN PARK
9201 W BDWY STE #600
BROOKLYN PARK MN 55445

Date Received: 20 Mar 2015
Date Sampled: 20 Mar 2015
Temperature at Receipt: 17.6C

PROJECT NAME: EISENHOWER COMM. CTR

LAB NUMBER	SAMPLE DESCRIPTION	LEAD RESULTS	MCL	DATE ANALYZED	ANALYST
15-A9637	3202015EC-146 ROOM 305-SNK	2.29 ug/L	15.0	30 Mar 15	TWB
15-A9638	3202015EC-147 KITCHEN CAFE SINK	1.20 ug/L	15.0	30 Mar 15	TWB

Approved by:

Dan O'Connell, Asst. Chemistry Laboratory Manager New Ulm, MN

Page: 12

Analyses performed under our Minnesota Department of Health Accreditation conform to the current TNI standards.
The reporting limit was elevated for any analyte requiring a dilution as coded below:

@ = Due to sample matrix

= Due to concentration of other analytes

! = Due to sample quantity

+ = Due to internal standard response

CERTIFICATION: MN LAB # 027-015-125 WI LAB # 999447680 ND MICRO # 1013-M ND WW/DW # R-040

MVTL guarantees the accuracy of the analysis done on the sample submitted for testing. It is not possible for MVTL to guarantee that a test result obtained on a particular sample will be the same on any other sample unless all conditions affecting the sample are the same, including sampling by MVTL. As a mutual protection to clients, the public and ourselves, all reports are submitted as the confidential property of clients, and authorization for publication of statements, conclusions or extracts from or regarding our reports is reserved pending our written approval.

AN EQUAL OPPORTUNITY EMPLOYER



MINNESOTA VALLEY TESTING LABORATORIES, INC.

1126 N. Front St. ~ New Ulm, MN 56073 ~ 800-782-3557 ~ Fax 507-359-2890

2616 E. Broadway Ave. ~ Bismarck, ND 58501 ~ 800-279-6885 ~ Fax 701-258-9724

1201 Lincoln Highway ~ Nevada, IA 50201 ~ 800-362-0855 ~ Fax 515-382-3885

www.mvtl.com

MEMBER
ACIL

Report Date: 1 May 2015

Work Order #: 12-5418

Account #: 002190

DENICE CLIFF KUCHTA

IEA/BROOKLYN PARK

9201 W BDWY STE #600

BROOKLYN PARK MN 55445

Date Received: 25 Mar 2015

Date Sampled: 25 Mar 2015

Temperature at Receipt: 16.0C

PROJECT NUMBER: 201410552

LAB NUMBER	SAMPLE DESCRIPTION	LEAD RESULTS	MCL	DATE ANALYZED	ANALYST
15-A10550	32515EC-1 SINK - Room 236 South	8.44 ug/L	15.0	29 Apr 15	RMB
15-A10551	32515EC-2 DF - Room 108	0.76 ug/L	15.0	29 Apr 15	RMB

Approved by:

Dan O'Connell, Asst. Chemistry Laboratory Manager New Ulm, MN

Analyses performed under our Minnesota Department of Health Accreditation conform to the current TNI standards. The reporting limit was elevated for any analyte requiring a dilution as coded below:

@ = Due to sample matrix

= Due to concentration of other analytes

! = Due to sample quantity

+ = Due to internal standard response

CERTIFICATION: MN LAB # 027-015-125

WI LAB # 999447680

ND MICRO # 1013-M

ND WW/DW # R-040

MVTl guarantees the accuracy of the analysis done on the sample submitted for testing. It is not possible for MVTl to guarantee that a test result obtained on a particular sample will be the same on any other sample unless all conditions affecting the sample are the same, including sampling by MVTl. As a mutual protection to clients, the public and ourselves, all reports are submitted as the confidential property of clients, and authorization for publication of statements, conclusions or extracts from or regarding our reports is reserved pending our written approval.

AN EQUAL OPPORTUNITY EMPLOYER



MINNESOTA VALLEY TESTING LABORATORIES, INC.

1126 N. Front St. ~ New Ulm, MN 56073 ~ 800-782-3557 ~ Fax 507-359-2890
2616 E. Broadway Ave. ~ Bismarck, ND 58501 ~ 800-279-6885 ~ Fax 701-258-9724
1201 Lincoln Highway ~ Nevada, IA 50201 ~ 800-362-0855 ~ Fax 515-382-3885

MEMBER
ACIL

www.mvtl.com

Report Date: 1 Apr 2015

DENICE CLIFF KUCHTA
IEA/BROOKLYN PARK
9201 W BDWY STE #600
BROOKLYN PARK MN 55445

Work Order #: 12-5210
Account #: 002190

Date Received: 19 Mar 2015
Date Sampled: 19 Mar 2015
Temperature at Receipt: 17.3C

PROJECT NAME: GALEWOOD ELEM. SCHOOL
PROJECT NUMBER: 201410552

LAB NUMBER	SAMPLE DESCRIPTION	LEAD RESULTS	MCL	DATE ANALYZED	ANALYST
15-A9306	3192015GW-1 KITCHEN NW-KS	1.45 ug/L	15.0	27 Mar 15	RMV
15-A9307	3192015GW-2 KITCHEN NE-KS	2.01 ug/L	15.0	27 Mar 15	RMV
15-A9308	3192015GW-3 KITCHEN SW-KS	1.98 ug/L	15.0	27 Mar 15	RMV
15-A9309	3192015GW-4 KITCHEN SE-KS	0.97 ug/L	15.0	27 Mar 15	RMV
15-A9310	3192015GW-5 KITCHEN SW-SP	0.69 ug/L	15.0	27 Mar 15	RMV
15-A9311	3192015GW-6 KITCHEN NE-SP	0.96 ug/L	15.0	27 Mar 15	RMV
15-A9312	3192015GW-7 HALL ACROSS CAFETERIA A WC	< 0.5 ug/L	15.0	27 Mar 15	RMV
15-A9313	3192015GW-8 ROOM 157-SNK	1.20 ug/L	15.0	27 Mar 15	RMV
15-A9314	3192015GW-9 HALL OUTSIDE MAIN OFFICE WC	< 0.5 ug/L	15.0	27 Mar 15	RMV
15-A9315	3192015GW-10 ROOM 164-SNK	2.37 ug/L	15.0	30 Mar 15	TWB
15-A9316	3192015GW-11 ROOM 164-DF	0.82 ug/L	15.0	30 Mar 15	TWB
15-A9317	3192015GW-12 ROOM 166-SNK	2.87 ug/L	15.0	30 Mar 15	TWB

Approved by:

Dan O'Connell, Asst. Chemistry Laboratory Manager New Ulm, MN

Analyses performed under our Minnesota Department of Health Accreditation conform to the current TNI standards.
The reporting limit was elevated for any analyte requiring a dilution as coded below:

@ = Due to sample matrix

= Due to concentration of other analytes

! = Due to sample quantity

+ = Due to internal standard response

CERTIFICATION: MN LAB # 027-015-125 WI LAB # 999447680 ND MICRO # 1013-M ND WW/DW # R-040

MVTL guarantees the accuracy of the analysis done on the sample submitted for testing. It is not possible for MVTL to guarantee that a test result obtained on a particular sample will be the same on any other sample unless all conditions affecting the sample are the same, including sampling by MVTL. As a mutual protection to clients, the public and ourselves, all reports are submitted as the confidential property of clients, and authorization for publication of statements, conclusions or extracts from or regarding our reports is reserved pending our written approval.

AN EQUAL OPPORTUNITY EMPLOYER



MINNESOTA VALLEY TESTING LABORATORIES, INC.

1126 N. Front St. ~ New Ulm, MN 56073 ~ 800-782-3557 ~ Fax 507-359-2890

2616 E. Broadway Ave. ~ Bismarck, ND 58501 ~ 800-279-6885 ~ Fax 701-258-9724

1201 Lincoln Highway ~ Nevada, IA 50201 ~ 800-362-0855 ~ Fax 515-382-3885

www.mvttl.com

MEMBER
ACIL

Report Date: 1 Apr 2015

Work Order #: 12-5210

Account #: 002190

DENICE CLIFF KUCHTA
IEA/BROOKLYN PARK
9201 W BDWY STE #600
BROOKLYN PARK MN 55445

Date Received: 19 Mar 2015
Date Sampled: 19 Mar 2015
Temperature at Receipt: 17.3C

PROJECT NAME: GALEWOOD ELEM. SCHOOL
PROJECT NUMBER: 201410552

LAB NUMBER	SAMPLE DESCRIPTION	LEAD RESULTS	MCL	DATE ANALYZED	ANALYST
15-A9318	3192015GW-13 ROOM 166-DF	1.08 ug/L	15.0	30 Mar 15	TWB
15-A9319	3192015GW-14 ROOM 167-SNK	1.98 ug/L	15.0	30 Mar 15	TWB
15-A9320	3192015GW-15 ROOM 167-DF	1.71 ug/L	15.0	30 Mar 15	TWB
15-A9321	3192015GW-16 ROOM 165-SNK	3.56 ug/L	15.0	30 Mar 15	TWB
15-A9322	3192015GW-17 GYMNASIUM-WC	1.20 ug/L	15.0	30 Mar 15	TWB
15-A9323	3192015GW-18 ROOM 160-SNK	1.46 ug/L	15.0	30 Mar 15	TWB
15-A9324	3192015GW-19 ROOM 160-DF	0.90 ug/L	15.0	30 Mar 15	TWB
15-A9325	3192015GW-20 ROOM 162-SNK	1.42 ug/L	15.0	30 Mar 15	TWB
15-A9326	3192015GW-21 ROOM 162-DF	0.78 ug/L	15.0	30 Mar 15	TWB
15-A9327	3192015GW-22 ROOM 163-SNK	0.95 ug/L	15.0	30 Mar 15	TWB
15-A9328	3192015GW-23 ROOM 163-DF	< 0.5 ug/L	15.0	30 Mar 15	TWB
15-A9329	3192015GW-24 ROOM 161-SNK	< 0.5 ug/L	15.0	30 Mar 15	TWB
15-A9330	3192015GW-25 ROOM 161-DF	< 0.5 ug/L	15.0	30 Mar 15	TWB

Approved by:

Dan O'Connell, Asst. Chemistry Laboratory Manager New Ulm, MN

Page: 2

Analyses performed under our Minnesota Department of Health Accreditation conform to the current TNI standards.
The reporting limit was elevated for any analyte requiring a dilution as coded below:

@ = Due to sample matrix

= Due to concentration of other analytes

! = Due to sample quantity

+ = Due to internal standard response

CERTIFICATION: MN LAB # 027-015-125 WT LAB # 999447680 ND MICRO # 1013-M ND WW/DW # R-040

MVTL guarantees the accuracy of the analysis done on the sample submitted for testing. It is not possible for MVTL to guarantee that a test result obtained on a particular sample will be the same on any other sample unless all conditions affecting the sample are the same, including sampling by MVTL. As a mutual protection to clients, the public and ourselves, all reports are submitted as the confidential property of clients, and authorization for publication of statements, conclusions or extracts from or regarding our reports is reserved pending our written approval.

AN EQUAL OPPORTUNITY EMPLOYER



MINNESOTA VALLEY TESTING LABORATORIES, INC.

1126 N. Front St. ~ New Ulm, MN 56073 ~ 800-782-3557 ~ Fax 507-359-2890

2616 E. Broadway Ave. ~ Bismarck, ND 58501 ~ 800-279-6885 ~ Fax 701-258-9724

1201 Lincoln Highway ~ Nevada, IA 50201 ~ 800-362-0855 ~ Fax 515-382-3885

www.mvttl.com

MEMBER
ACIL

Report Date: 1 Apr 2015

Work Order #: 12-5210

Account #: 002190

DENICE CLIFF KUCHTA
IEA/BROOKLYN PARK
9201 W BDWY STE #600
BROOKLYN PARK MN 55445

Date Received: 19 Mar 2015
Date Sampled: 19 Mar 2015
Temperature at Receipt: 17.3C

PROJECT NAME: GALEWOOD ELEM. SCHOOL
PROJECT NUMBER: 201410552

LAB NUMBER	SAMPLE DESCRIPTION	LEAD RESULTS	MCL	DATE ANALYZED	ANALYST
15-A9331	3192015GW-26 ROOM 150-SNK	18.8 ug/L	15.0	30 Mar 15	TWB
15-A9332	3192015GW-27 ROOM 148-SNK	2.49 ug/L	15.0	30 Mar 15	TWB
15-A9333	3192015GW-28 ROOM 146-SNK	0.72 ug/L	15.0	30 Mar 15	TWB
15-A9334	3192015GW-29 ROOM 146-DF	2.62 ug/L	15.0	30 Mar 15	TWB
15-A9335	3192015GW-30 HALL ACROSS ROOM 163 S-WC	< 0.5 ug/L	15.0	30 Mar 15	TWB
15-A9336	3192015GW-31 HALL ACROSS ROOM 163 N-WC	< 0.5 ug/L	15.0	30 Mar 15	TWB
15-A9337	3192015GW-32 ROOM 144-SNK	0.90 ug/L	15.0	30 Mar 15	TWB
15-A9338	3192015GW-33 ROOM 144-DF	0.53 ug/L	15.0	30 Mar 15	TWB
15-A9339	3192015GW-34 ROOM 142-SNK	1.59 ug/L	15.0	30 Mar 15	TWB
15-A9340	3192015GW-35 ROOM 142-DF	0.76 ug/L	15.0	30 Mar 15	TWB
15-A9341	3192015GW-36 ROOM 140-SNK	3.65 ug/L	15.0	30 Mar 15	TWB
15-A9342	3192015GW-37 ROOM 140-DF	0.57 ug/L	15.0	30 Mar 15	TWB

Approved by:

Dan O'Connell, Asst. Chemistry Laboratory Manager New Ulm, MN

Page: 3

Analyses performed under our Minnesota Department of Health Accreditation conform to the current TNI standards. The reporting limit was elevated for any analyte requiring a dilution as coded below:

@ = Due to sample matrix

! = Due to sample quantity

= Due to concentration of other analytes

+ = Due to internal standard response

CERTIFICATION: MN LAB # 027-015-125

WI LAB # 999447680

ND MICRO # 1013-M

ND WW/DW # R-040

MVTL guarantees the accuracy of the analysis done on the sample submitted for testing. It is not possible for MVTL to guarantee that a test result obtained on a particular sample will be the same on any other sample unless all conditions affecting the sample are the same, including sampling by MVTL. As a mutual protection to clients, the public and ourselves, all reports are submitted as the confidential property of clients, and authorization for publication of statements, conclusions or extracts from or regarding our reports is reserved pending our written approval.

AN EQUAL OPPORTUNITY EMPLOYER



MINNESOTA VALLEY TESTING LABORATORIES, INC.

1126 N. Front St. ~ New Ulm, MN 56073 ~ 800-782-3557 ~ Fax 507-359-2890

2616 E. Broadway Ave. ~ Bismarck, ND 58501 ~ 800-279-6885 ~ Fax 701-258-9724

1201 Lincoln Highway ~ Nevada, IA 50201 ~ 800-362-0855 ~ Fax 515-382-3885

www.mvtl.com

MEMBER
ACIL

Report Date: 1 Apr 2015

Work Order #: 12-5210

Account #: 002190

DENICE CLIFF KUCHTA

IEA/BROOKLYN PARK

9201 W BDWY STE #600

BROOKLYN PARK MN 55445

Date Received: 19 Mar 2015

Date Sampled: 19 Mar 2015

Temperature at Receipt: 17.3C

PROJECT NAME: GALEWOOD ELEM. SCHOOL

PROJECT NUMBER: 201410552

LAB NUMBER	SAMPLE DESCRIPTION	LEAD RESULTS	MCL	DATE ANALYZED	ANALYST
15-A9343	3192015GW-38 ROOM 128-SNK	2.34 ug/L	15.0	30 Mar 15	TWB
15-A9344	3192015GW-39 ROOM 128-DF	0.56 ug/L	15.0	30 Mar 15	TWB
15-A9345	3192015GW-40 ROOM 126-SNK	2.95 ug/L	15.0	30 Mar 15	TWB
15-A9346	3192015GW-41 ROOM 126-DF	0.70 ug/L	15.0	30 Mar 15	TWB
15-A9347	3192015GW-42 ROOM 134-SNK	0.81 ug/L	15.0	30 Mar 15	TWB
15-A9348	3192015GW-43 ROOM 134-DF	< 0.5 ug/L	15.0	30 Mar 15	TWB
15-A9349	3192015GW-44 ROOM 136-SNK	0.94 ug/L	15.0	30 Mar 15	TWB
15-A9350	3192015GW-45 ROOM 136-DF	< 0.5 ug/L	15.0	30 Mar 15	TWB
15-A9351	3192015GW-46 ROOM 137-SNK	1.15 ug/L	15.0	30 Mar 15	TWB
15-A9352	3192015GW-47 ROOM 137-DF	0.84 ug/L	15.0	30 Mar 15	TWB
15-A9353	3192015GW-48 ROOM 135-SNK	1.05 ug/L	15.0	30 Mar 15	TWB
15-A9354	3192015GW-49 ROOM 135-DF	2.77 ug/L	15.0	30 Mar 15	TWB
15-A9355	3192015GW-50 ROOM 124-DF	0.71 ug/L	15.0	30 Mar 15	TWB

Approved by:

Dan O'Connell, Asst. Chemistry Laboratory Manager New Ulm, MN

Page: 4

Analyses performed under our Minnesota Department of Health Accreditation conform to the current TNI standards. The reporting limit was elevated for any analyte requiring a dilution as coded below:

@ = Due to sample matrix

! = Due to sample quantity

= Due to concentration of other analytes

* = Due to internal standard response

CERTIFICATION: MN LAB # 027-015-125 WI LAB # 999447680 ND MICRO # 1013-M ND WW/DW # R-040

MVT L guarantees the accuracy of the analysis done on the sample submitted for testing. It is not possible for MVT L to guarantee that a test result obtained on a particular sample will be the same on any other sample unless all conditions affecting the sample are the same, including sampling by MVT L. As a mutual protection to clients, the public and ourselves, all reports are submitted as the confidential property of clients, and authorization for publication of statements, conclusions or extracts from or regarding our reports is reserved pending our written approval.

AN EQUAL OPPORTUNITY EMPLOYER



MINNESOTA VALLEY TESTING LABORATORIES, INC.

1126 N. Front St. ~ New Ulm, MN 56073 ~ 800-782-3557 ~ Fax 507-359-2890

2616 E. Broadway Ave. ~ Bismarck, ND 58501 ~ 800-279-6885 ~ Fax 701-258-9724

1201 Lincoln Highway ~ Nevada, IA 50201 ~ 800-362-0855 ~ Fax 515-382-3885

www.mvttl.com

MEMBER
ACIL

Report Date: 1 Apr 2015

Work Order #: 12-5210

Account #: 002190

DENICE CLIFF KUCHTA

IEA/BROOKLYN PARK

9201 W BDWY STE #600

BROOKLYN PARK MN 55445

Date Received: 19 Mar 2015

Date Sampled: 19 Mar 2015

Temperature at Receipt: 17.3C

PROJECT NAME: GALEWOOD ELEM. SCHOOL

PROJECT NUMBER: 201410552

LAB NUMBER	SAMPLE DESCRIPTION	LEAD RESULTS	MCL	DATE ANALYZED	ANALYST
15-A9356	3192015GW-51 ROOM 124-SNK	2.19 ug/L	15.0	30 Mar 15	TWB
15-A9357	3192015GW-52 ROOM 122 W-SNK	2.56 ug/L	15.0	30 Mar 15	TWB
15-A9358	3192015GW-53 ROOM 122 E-SNK	2.00 ug/L	15.0	30 Mar 15	TWB
15-A9359	3192015GW-54 ROOM 130-SNK	1.04 ug/L	15.0	30 Mar 15	TWB
15-A9360	3192015GW-55 ROOM 130-DF	1.12 ug/L	15.0	30 Mar 15	TWB
15-A9361	3192015GW-56 ROOM 132-SNK	1.38 ug/L	15.0	30 Mar 15	TWB
15-A9362	3192015GW-57 ROOM 132-DF	< 0.5 ug/L	15.0	30 Mar 15	TWB
15-A9363	3192015GW-58 ROOM 133-SNK	1.22 ug/L	15.0	30 Mar 15	TWB
15-A9364	3192015GW-59 ROOM 133-DF	< 0.5 ug/L	15.0	30 Mar 15	TWB
15-A9365	3192015GW-60 ROOM 131-SNK	1.45 ug/L	15.0	26 Mar 15	RMV
15-A9366	3192015GW-61 ROOM 131-DF	0.68 ug/L	15.0	26 Mar 15	RMV
15-A9367	3192015GW-62 ROOM 118-SNK	2.50 ug/L	15.0	26 Mar 15	RMV

Approved by:

Dan O'Connell, Asst. Chemistry Laboratory Manager New Ulm, MN

Page: 5

Analyses performed under our Minnesota Department of Health Accreditation conform to the current TNI standards. The reporting limit was elevated for any analyte requiring a dilution as coded below:

@ = Due to sample matrix

= Due to concentration of other analytes

! = Due to sample quantity

+ = Due to internal standard response

CERTIFICATION: MN LAB # 027-015-125

WI LAB # 999447680

ND MICRO # 1013-M

ND WW/DW # R-040

MVTl guarantees the accuracy of the analysis done on the sample submitted for testing. It is not possible for MVTl to guarantee that a test result obtained on a particular sample will be the same on any other sample unless all conditions affecting the sample are the same, including sampling by MVTl. As a mutual protection to clients, the public and ourselves, all reports are submitted as the confidential property of clients, and authorization for publication of statements, conclusions or extracts from or regarding our reports is reserved pending our written approval.

AN EQUAL OPPORTUNITY EMPLOYER



MINNESOTA VALLEY TESTING LABORATORIES, INC.

1126 N. Front St. ~ New Ulm, MN 56073 ~ 800-782-3557 ~ Fax 507-359-2890
2616 E. Broadway Ave. ~ Bismarck, ND 58501 ~ 800-279-6885 ~ Fax 701-258-9724
1201 Lincoln Highway ~ Nevada, IA 50201 ~ 800-362-0855 ~ Fax 515-382-3885

MEMBER
ACIL

www.mvtl.com

Report Date: 1 Apr 2015

DENICE CLIFF KUCHTA
IEA/BROOKLYN PARK
9201 W BDWY STE #600
BROOKLYN PARK MN 55445

Work Order #: 12-5210
Account #: 002190

Date Received: 19 Mar 2015
Date Sampled: 19 Mar 2015
Temperature at Receipt: 17.3C

PROJECT NAME: GALEWOOD ELEM. SCHOOL
PROJECT NUMBER: 201410552

LAB NUMBER	SAMPLE DESCRIPTION	LEAD RESULTS	MCL	DATE ANALYZED	ANALYST
15-A9368	3192015GW-63 ROOM 118-DF	0.88 ug/L	15.0	26 Mar 15	RMV
15-A9369	3192015GW-64 ROOM 116-SNK	1.44 ug/L	15.0	26 Mar 15	RMV
15-A9370	3192015GW-65 ROOM 116-DF	0.70 ug/L	15.0	26 Mar 15	RMV
15-A9371	3192015GW-66 ROOM 110-SNK	2.32 ug/L	15.0	26 Mar 15	RMV
15-A9372	3192015GW-67 ROOM 110-DF	0.67 ug/L	15.0	26 Mar 15	RMV
15-A9373	3192015GW-68 ROOM 112-SNK	2.42 ug/L	15.0	26 Mar 15	RMV
15-A9374	3192015GW-69 ROOM 112-DF	1.00 ug/L	15.0	26 Mar 15	RMV
15-A9375	3192015GW-70 ROOM 114-SNK	0.91 ug/L	15.0	26 Mar 15	RMV
15-A9376	3192015GW-71 ROOM 114-DF	0.57 ug/L	15.0	26 Mar 15	RMV
15-A9377	3192015GW-72 ROOM 108 N-SNK	< 0.5 ug/L	15.0	26 Mar 15	RMV
15-A9378	3192015GW-73 ROOM 108 S-SNK	1.22 ug/L	15.0	26 Mar 15	RMV
15-A9379	3192015GW-74 HALL ACROSS ROOM 131 N-WC	< 0.5 ug/L	15.0	26 Mar 15	RMV
15-A9380	3192015GW-75 HALL ACROSS ROOM 131 S-WC	< 0.5 ug/L	15.0	26 Mar 15	RMV

Approved by:

Dan O'Connell, Asst. Chemistry Laboratory Manager New Ulm, MN

Page: 6

Analyses performed under our Minnesota Department of Health Accreditation conform to the current TNI standards.
The reporting limit was elevated for any analyte requiring a dilution as coded below:

@ = Due to sample matrix

= Due to concentration of other analytes

! = Due to sample quantity

+ = Due to internal standard response

CERTIFICATION: MN LAB # 027-015-125 WI LAB # 999447680 ND MICRO # 1013-M ND WQ/DW # R-040

MVT L guarantees the accuracy of the analysis done on the sample submitted for testing. It is not possible for MVT L to guarantee that a test result obtained on a particular sample will be the same on any other sample unless all conditions affecting the sample are the same, including sampling by MVT L. As a mutual protection to clients, the public and ourselves, all reports are submitted as the confidential property of clients, and authorization for publication of statements, conclusions or extracts from or regarding our reports is reserved pending our written approval.

AN EQUAL OPPORTUNITY EMPLOYER



MINNESOTA VALLEY TESTING LABORATORIES, INC.

1126 N. Front St. ~ New Ulm, MN 56073 ~ 800-782-3557 ~ Fax 507-359-2890

2616 E. Broadway Ave. ~ Bismarck, ND 58501 ~ 800-279-6885 ~ Fax 701-258-9724

1201 Lincoln Highway ~ Nevada, IA 50201 ~ 800-362-0855 ~ Fax 515-382-3885

www.mvttl.com

MEMBER
ACIL

Report Date: 1 Apr 2015

Work Order #: 12-5210

Account #: 002190

DENICE CLIFF KUCHTA

IEA/BROOKLYN PARK

9201 W BDWY STE #600

BROOKLYN PARK MN 55445

Date Received: 19 Mar 2015

Date Sampled: 19 Mar 2015

Temperature at Receipt: 17.3C

PROJECT NAME: GALEWOOD ELEM. SCHOOL

PROJECT NUMBER: 201410552

LAB NUMBER	SAMPLE DESCRIPTION	LEAD RESULTS	MCL	DATE ANALYZED	ANALYST
15-A9381	3192015GW-76 ROOM 106 W-SNK	0.57 ug/L	15.0	26 Mar 15	RMV
15-A9382	3192015GW-77 ROOM 106 E-SNK	< 0.5 ug/L	15.0	26 Mar 15	RMV
15-A9383	3192015GW-78 ROOM 106-DF	< 0.5 ug/L	15.0	26 Mar 15	RMV
15-A9384	3192015GW-79 ROOM 165-DF	1.21 ug/L	15.0	26 Mar 15	RMV

Approved by:

Dan O'Connell, Asst. Chemistry Laboratory Manager New Ulm, MN

Page: 7

Analyses performed under our Minnesota Department of Health Accreditation conform to the current TNI standards. The reporting limit was elevated for any analyte requiring a dilution as coded below:

@ = Due to sample matrix

! = Due to sample quantity

= Due to concentration of other analytes

* = Due to internal standard response

CERTIFICATION: MN LAB # 027-015-125 WT LAB # 999447680 ND MICRO # 1013-M ND WW/DW # R-040

MVTL guarantees the accuracy of the analysis done on the sample submitted for testing. It is not possible for MVTL to guarantee that a test result obtained on a particular sample will be the same on any other sample, unless all conditions affecting the sample are the same, including sampling by MVTL. As a mutual protection to clients, the public and ourselves, all reports are submitted as the confidential property of clients, and authorization for publication of statements, conclusions or extracts from or regarding our reports is reserved pending our written approval.

AN EQUAL OPPORTUNITY EMPLOYER



MINNESOTA VALLEY TESTING LABORATORIES, INC.

1126 N. Front St. ~ New Ulm, MN 56073 ~ 800-782-3557 ~ Fax 507-359-2890

2616 E. Broadway Ave. ~ Bismarck, ND 58501 ~ 800-279-6885 ~ Fax 701-258-9724

1201 Lincoln Highway ~ Nevada, IA 50201 ~ 800-362-0855 ~ Fax 515-382-3885

www.mvtl.com

MEMBER
ACIL

Report Date: 15 Apr 2015

DENICE CLIFF KUCHTA
IEA/BROOKLYN PARK
9201 W BDWY STE #600
BROOKLYN PARK MN 55445

Work Order #: 12-5181
Account #: 002190

Date Received: 19 Mar 2015
Date Sampled: 19 Mar 2015
Time Sampled: 6:00
Temperature at Receipt: 17.3C

PROJECT NAME: GLEN LAKE ELEM. SCHOOL
PROJECT NUMBER: 201410552

LAB NUMBER	SAMPLE DESCRIPTION	LEAD RESULTS	MCL	DATE ANALYZED	ANALYST
15-A9153	3192015GL-1 KITCHEN NW-KS	0.60 ug/L	15.0	24 Mar 15	RMV
15-A9154	3192015GL-2 KITCHEN NE-KS	1.02 ug/L	15.0	24 Mar 15	RMV
15-A9155	3192015GL-3 KITCHEN NORTH-SP	1.24 ug/L	15.0	25 Mar 15	RMV
15-A9156	3192015GL-4 KITCHEN SOUTH-SP	2.98 ug/L	15.0	25 Mar 15	RMV
15-A9157	3192015GL-5 CAFETERIA 208-WC	0.63 ug/L	15.0	25 Mar 15	RMV
15-A9158	3192015GL-6 BAND 202-SNK	2.48 ug/L	15.0	25 Mar 15	RMV
15-A9159	3192015GL-7 ROOM 217-SNK	< 0.5 ug/L	15.0	25 Mar 15	RMV
15-A9160	3192015GL-8 ROOM 215 E-SNK	< 0.5 ug/L	15.0	25 Mar 15	RMV
15-A9161	3192015GL-9 ROOM 215 W-SNK	< 0.5 ug/L	15.0	25 Mar 15	RMV
15-A9162	3192015GL-10 ROOM 207-SNK	1.57 ug/L	15.0	25 Mar 15	RMV
15-A9163	3192015GL-11 ROOM 207-DF	1.59 ug/L	15.0	25 Mar 15	RMV
15-A9164	3192015GL-12 ROOM 205-SNK	1.29 ug/L	15.0	25 Mar 15	RMV
15-A9165	3192015GL-14 STAFF LOUNGE 201-SNK	0.73 ug/L	15.0	25 Mar 15	RMV

Approved by:

Dan O'Connell, Asst. Chemistry Laboratory Manager New Ulm, MN

Analyses performed under our Minnesota Department of Health Accreditation conform to the current TNI standards. The reporting limit was elevated for any analyte requiring a dilution as coded below:

@ = Due to sample matrix

! = Due to sample quantity

= Due to concentration of other analytes

* = Due to internal standard response

CERTIFICATION: MN LAB # 027-015-125

WI LAB # 999447680

ND MICRO # 1013-M

ND WW/DW # R-040

MVTl guarantees the accuracy of the analysis done on the sample submitted for testing. It is not possible for MVTl to guarantee that a test result obtained on a particular sample will be the same on any other sample unless all conditions affecting the sample are the same, including sampling by MVTl. As a mutual protection to clients, the public and ourselves, all reports are submitted as the confidential property of clients, and authorization for publication of statements, conclusions or extracts from or regarding our reports is reserved pending our written approval.

AN EQUAL OPPORTUNITY EMPLOYER



MINNESOTA VALLEY TESTING LABORATORIES, INC.

1126 N. Front St. ~ New Ulm, MN 56073 ~ 800-782-3557 ~ Fax 507-359-2890

2616 E. Broadway Ave. ~ Bismarck, ND 58501 ~ 800-279-6885 ~ Fax 701-258-9724

1201 Lincoln Highway ~ Nevada, IA 50201 ~ 800-362-0855 ~ Fax 515-382-3885

www.mvtl.com

MEMBER
ACIL

Report Date: 15 Apr 2015

Work Order #: 12-5181

Account #: 002190

DENICE CLIFF KUCHTA

IEA/BROOKLYN PARK

9201 W BDWY STE #600

BROOKLYN PARK MN 55445

Date Received: 19 Mar 2015

Date Sampled: 19 Mar 2015

Time Sampled: 6:00

Temperature at Receipt: 17.3C

PROJECT NAME: GLEN LAKE ELEM. SCHOOL

PROJECT NUMBER: 201410552

LAB NUMBER	SAMPLE DESCRIPTION	LEAD RESULTS	MCL	DATE ANALYZED	ANALYST
15-A9166	3192015GL-15 MAIN ENTRANCE N-WC	< 0.5 ug/L	15.0	25 Mar 15	RMV
15-A9167	3192015GL-16 MAIN ENTRANCE S-WC	< 0.5 ug/L	15.0	25 Mar 15	RMV
15-A9168	3192015GL-17 NURSE 200D-SNK	< 0.5 ug/L	15.0	25 Mar 15	RMV
15-A9169	3192015GL-18 MOTOR ROOM 102A-SNK	< 0.5 ug/L	15.0	25 Mar 15	RMV
15-A9170	3192015GL-19 ROOM 100-SNK	2.81 ug/L	15.0	25 Mar 15	RMV
15-A9171	3192015GL-20 ROOM 98-SNK	1.20 ug/L	15.0	25 Mar 15	RMV
15-A9172	3192015GL-21 ROOM 98-DF	1.83 ug/L	15.0	25 Mar 15	RMV
15-A9173	3192015GL-22 ROOM 96-SNK	2.58 ug/L	15.0	25 Mar 15	RMV
15-A9174	3192015GL-23 ROOM 96-DF	8.60 ug/L	15.0	25 Mar 15	RMV
15-A9175	3192015GL-24 HALL ACROSS FROM ROOM 94 WC	< 0.5 ug/L	15.0	25 Mar 15	RMV
15-A9176	3192015GL-25 ROOM 94-SNK	1.01 ug/L	15.0	25 Mar 15	RMV

Approved by:

Dan O'Connell, Asst. Chemistry Laboratory Manager New Ulm, MN

Page: 2

Analyses performed under our Minnesota Department of Health Accreditation conform to the current TNI standards. The reporting limit was elevated for any analyte requiring a dilution as coded below:

@ = Due to sample matrix

! = Due to sample quantity

= Due to concentration of other analytes

+ = Due to internal standard response

CERTIFICATION: MN LAB # 027-015-125

WI LAB # 999447680

ND MICRO # 1013-M

ND WW/DW # R-040

MVTL guarantees the accuracy of the analysis done on the sample submitted for testing. It is not possible for MVTL to guarantee that a test result obtained on a particular sample will be the same on any other sample unless all conditions affecting the sample are the same, including sampling by MVTL. As a mutual protection to clients, the public and ourselves, all reports are submitted as the confidential property of clients, and authorization for publication of statements, conclusions or extracts from or regarding our reports is reserved pending our written approval.

AN EQUAL OPPORTUNITY EMPLOYER

**MINNESOTA VALLEY TESTING LABORATORIES, INC.**

1126 N. Front St. ~ New Ulm, MN 56073 ~ 800-782-3557 ~ Fax 507-359-2890

2616 E. Broadway Ave. ~ Bismarck, ND 58501 ~ 800-279-6885 ~ Fax 701-258-9724

1201 Lincoln Highway ~ Nevada, IA 50201 ~ 800-362-0855 ~ Fax 515-382-3885

www.mvttl.com

**MEMBER
ACIL**

Report Date: 15 Apr 2015

DENICE CLIFF KUCHTA
IEA/BROOKLYN PARK
9201 W BDWY STE #600
BROOKLYN PARK MN 55445Work Order #: 12-5181
Account #: 002190Date Received: 19 Mar 2015
Date Sampled: 19 Mar 2015
Time Sampled: 6:00
Temperature at Receipt: 17.3CPROJECT NAME: GLEN LAKE ELEM. SCHOOL
PROJECT NUMBER: 201410552

LAB NUMBER	SAMPLE DESCRIPTION	LEAD RESULTS	MCL	DATE ANALYZED	ANALYST
15-A9177	3192015GL-27 ROOM 92-SNK	1.54 ug/L	15.0	25 Mar 15	RMV
15-A9178	3192015GL-28 ROOM 92-DF	1.86 ug/L	15.0	25 Mar 15	RMV
15-A9179	3192015GL-29 ROOM 90-SNK	< 0.5 ug/L	15.0	25 Mar 15	RMV
15-A9180	3192015GL-30 ROOM 90-DF	1.37 ug/L	15.0	25 Mar 15	RMV
15-A9181	3192015GL-31 ROOM 91-SNK	0.92 ug/L	15.0	25 Mar 15	RMV
15-A9182	3192015GL-32 ROOM 91-DF	1.12 ug/L	15.0	25 Mar 15	RMV
15-A9183	3192015GL-33 ROOM 93-SNK	1.17 ug/L	15.0	25 Mar 15	RMV
15-A9184	3192015GL-34 ROOM 93-DF	< 0.5 ug/L	15.0	25 Mar 15	RMV
15-A9185	3192015GL-35 ROOM 101-SNK	0.88 ug/L	15.0	26 Mar 15	RMV
15-A9186	3192015GL-36 ROOM 101-DF	2.00 ug/L	15.0	26 Mar 15	RMV
15-A9187	3192015GL-37 ROOM 103-SNK	1.46 ug/L	15.0	26 Mar 15	RMV
15-A9188	3192015GL-39 HALL ACROSS FROM ROOM 103 WC	< 0.5 ug/L	15.0	26 Mar 15	RMV

Approved by:

Dan O'Connell, Asst. Chemistry Laboratory Manager New Ulm, MN

Page: 3

Analyses performed under our Minnesota Department of Health Accreditation conform to the current TNI standards.
The reporting limit was elevated for any analyte requiring a dilution as coded below:

* = Due to sample matrix

= Due to concentration of other analytes

! = Due to sample quantity

+ = Due to internal standard response

CERTIFICATION: MN LAB # 027-015-125 WI LAB # 999447680 ND MICRO # 1013-M ND WW/DW # R-040

MVTL guarantees the accuracy of the analysis done on the sample submitted for testing. It is not possible for MVTL to guarantee that a test result obtained on a particular sample will be the same on any other sample unless all conditions affecting the sample are the same, including sampling by MVTL. As a mutual protection to clients, the public and ourselves, all reports are submitted as the confidential property of clients, and authorization for publication of statements, conclusions or extracts from or regarding our reports is reserved pending our written approval.

AN EQUAL OPPORTUNITY EMPLOYER



MINNESOTA VALLEY TESTING LABORATORIES, INC.

1126 N. Front St. ~ New Ulm, MN 56073 ~ 800-782-3557 ~ Fax 507-359-2890

2616 E. Broadway Ave. ~ Bismarck, ND 58501 ~ 800-279-6885 ~ Fax 701-258-9724

1201 Lincoln Highway ~ Nevada, IA 50201 ~ 800-362-0855 ~ Fax 515-382-3885

www.mvttl.com

MEMBER
ACIL

Report Date: 15 Apr 2015

DENICE CLIFF KUCHTA
IEA/BROOKLYN PARK
9201 W BDWY STE #600
BROOKLYN PARK MN 55445

Work Order #: 12-5181
Account #: 002190

Date Received: 19 Mar 2015
Date Sampled: 19 Mar 2015
Time Sampled: 6:00
Temperature at Receipt: 17.3C

PROJECT NAME: GLEN LAKE ELEM. SCHOOL
PROJECT NUMBER: 201410552

LAB NUMBER	SAMPLE DESCRIPTION	LEAD RESULTS	MCL	DATE ANALYZED	ANALYST
15-A9189	3192015GL-40 ROOM 105-SNK	0.88 ug/L	15.0	26 Mar 15	RMV
15-A9190	3192015GL-41 ROOM 105-DF	1.09 ug/L	15.0	26 Mar 15	RMV
15-A9191	3192015GL-42 ROOM 107-SNK	1.51 ug/L	15.0	26 Mar 15	RMV
15-A9192	3192015GL-43 ROOM 107-DF	1.05 ug/L	15.0	26 Mar 15	RMV
15-A9193	3192015GL-44 ROOM 106B-SNK	< 0.5 ug/L	15.0	26 Mar 15	RMV
15-A9194	3192015GL-45 ROOM 109-SNK	0.86 ug/L	15.0	26 Mar 15	RMV
15-A9195	3192015GL-46 ROOM 109-DF	< 0.5 ug/L	15.0	26 Mar 15	RMV
15-A9196	3192015GL-47 ROOM 111-SNK	0.91 ug/L	15.0	26 Mar 15	RMV
15-A9197	3192015GL-48 ROOM 111-DF	< 0.5 ug/L	15.0	26 Mar 15	RMV
15-A9198	3192015GL-49 ROOM 113-SNK	1.09 ug/L	15.0	26 Mar 15	RMV
15-A9199	3192015GL-50 ROOM 113-DF	1.53 ug/L	15.0	26 Mar 15	RMV
15-A9200	3192015GL-51 ROOM 112-SNK	2.87 ug/L	15.0	26 Mar 15	RMV

Approved by:

Dan O'Connell, Asst. Chemistry Laboratory Manager New Ulm, MN

Page: 4

Analyses performed under our Minnesota Department of Health Accreditation conform to the current TNI standards. The reporting limit was elevated for any analyte requiring a dilution as coded below:

@ = Due to sample matrix
! = Due to sample quantity

= Due to concentration of other analytes
+ = Due to internal standard response

CERTIFICATION: MN LAB # 027-015-125 WI LAB # 999447680 ND MICRO # 1013-M ND WW/DW # R-040

MVTL guarantees the accuracy of the analysis done on the sample submitted for testing. It is not possible for MVTL to guarantee that a test result obtained on a particular sample will be the same on any other sample unless all conditions affecting the sample are the same, including sampling by MVTL. As a mutual protection to clients, the public and ourselves, all reports are submitted as the confidential property of clients, and authorization for publication of statements, conclusions or extracts from or regarding our reports is reserved pending our written approval.

AN EQUAL OPPORTUNITY EMPLOYER



MINNESOTA VALLEY TESTING LABORATORIES, INC.

1126 N. Front St. ~ New Ulm, MN 56073 ~ 800-782-3557 ~ Fax 507-359-2890

2616 E. Broadway Ave. ~ Bismarck, ND 58501 ~ 800-279-6885 ~ Fax 701-258-9724

1201 Lincoln Highway ~ Nevada, IA 50201 ~ 800-362-0855 ~ Fax 515-382-3885

www.mvttl.com

MEMBER
ACIL

Report Date: 15 Apr 2015

DENICE CLIFF KUCHTA
IEA/BROOKLYN PARK
9201 W BDWY STE #600
BROOKLYN PARK MN 55445

Work Order #: 12-5181
Account #: 002190

Date Received: 19 Mar 2015
Date Sampled: 19 Mar 2015
Time Sampled: 6:00
Temperature at Receipt: 17.3C

PROJECT NAME: GLEN LAKE ELEM. SCHOOL
PROJECT NUMBER: 201410552

LAB NUMBER	SAMPLE DESCRIPTION	LEAD RESULTS	MCL	DATE ANALYZED	ANALYST
15-A9201	3192015GL-52 ROOM 112-DF	2.33 ug/L	15.0	26 Mar 15	RMV
15-A9202	3192015GL-53 ROOM 114-SNK	1.50 ug/L	15.0	26 Mar 15	RMV
15-A9203	3192015GL-55 HALL ACROSS FROM ROOM 114-WC	0.50 ug/L	15.0	26 Mar 15	RMV
15-A9204	3192015GL-56 ROOM 117-SNK	3.16 ug/L	15.0	27 Mar 15	RMV
15-A9205	3192015GL-57 ROOM 117-DF	3.41 ug/L	15.0	27 Mar 15	RMV
15-A9206	3192015GL-58 ROOM 116-SNK	1.39 ug/L	15.0	27 Mar 15	RMV
15-A9207	3192015GL-60 ROOM 118-SNK	0.54 ug/L	15.0	27 Mar 15	RMV
15-A9208	3192015GL-62 ROOM 119-SNK	0.87 ug/L	15.0	27 Mar 15	RMV
15-A9209	3192015GL-63 ROOM 119-DF	1.26 ug/L	15.0	27 Mar 15	RMV
15-A9210	3192015GL-64 ROOM 121-SNK	2.22 ug/L	15.0	27 Mar 15	RMV
15-A9211	3192015GL-65 ROOM 121-DF	< 0.5 ug/L	15.0	27 Mar 15	RMV

Approved by:

Dan O'Connell, Asst. Chemistry Laboratory Manager New Ulm, MN

Page: 5

Analyses performed under our Minnesota Department of Health Accreditation conform to the current TNI standards. The reporting limit was elevated for any analyte requiring a dilution as coded below:

@ = Due to sample matrix
! = Due to sample quantity

= Due to concentration of other analytes
+ = Due to internal standard response

CERTIFICATION: MN LAB # 027-015-125 WI LAB # 999447680 ND MICRO # 1013-M ND WW/DW # R-040

MVTL guarantees the accuracy of the analysis done on the sample submitted for testing. It is not possible for MVTL to guarantee that a test result obtained on a particular sample will be the same on any other sample unless all conditions affecting the sample are the same, including sampling by MVTL. As a mutual protection to clients, the public and ourselves, all reports are submitted as the confidential property of clients, and authorization for publication of statements, conclusions or extracts from or regarding our reports is reserved pending our written approval.

AN EQUAL OPPORTUNITY EMPLOYER



MINNESOTA VALLEY TESTING LABORATORIES, INC.

1126 N. Front St. ~ New Ulm, MN 56073 ~ 800-782-3557 ~ Fax 507-359-2890

2616 E. Broadway Ave. ~ Bismarck, ND 58501 ~ 800-279-6885 ~ Fax 701-258-9724

1201 Lincoln Highway ~ Nevada, IA 50201 ~ 800-362-0855 ~ Fax 515-382-3885

www.mvttl.com

MEMBER
ACIL

Report Date: 15 Apr 2015

Work Order #: 12-5181

Account #: 002190

DENICE CLIFF KUCHTA

IEA/BROOKLYN PARK

9201 W BDWY STE #600

BROOKLYN PARK MN 55445

Date Received: 19 Mar 2015

Date Sampled: 19 Mar 2015

Time Sampled: 6:00

Temperature at Receipt: 17.3C

PROJECT NAME: GLEN LAKE ELEM. SCHOOL

PROJECT NUMBER: 201410552

LAB NUMBER	SAMPLE DESCRIPTION	LEAD RESULTS	MCL	DATE ANALYZED	ANALYST
15-A9212	3192015GL-66 ROOM 120-SNK	< 0.5 ug/L	15.0	27 Mar 15	RMV
15-A9213	3192015GL-67 ROOM 120-DF	< 0.5 ug/L	15.0	27 Mar 15	RMV
15-A9214	3192015GL-68 ROOM 217-SK	< 0.5 ug/L	15.0	27 Mar 15	RMV
15-A9215	3192015GL-69 ROOM 100-DF	23.7 @ug/L	15.0	13 Apr 15	RMB

Approved by:

Dan O'Connell, Asst. Chemistry Laboratory Manager New Ulm, MN

Page: 6

Analyses performed under our Minnesota Department of Health Accreditation conform to the current TNI standards. The reporting limit was elevated for any analyte requiring a dilution as coded below:

@ = Due to sample matrix
! = Due to sample quantity

= Due to concentration of other analytes
+ = Due to internal standard response

CERTIFICATION: MN LAB # 027-015-125 WI LAB # 999447680 ND MICRO # 1013-M ND WW/DW # R-040

MVTL guarantees the accuracy of the analysis done on the sample submitted for testing. It is not possible for MVTL to guarantee that a test result obtained on a particular sample will be the same on any other sample unless all conditions affecting the sample are the same, including sampling by MVTL. As a mutual protection to clients, the public and ourselves, all reports are submitted as the confidential property of clients, and authorization for publication of statements, conclusions or extracts from or regarding our reports is reserved pending our written approval.

AN EQUAL OPPORTUNITY EMPLOYER



MINNESOTA VALLEY TESTING LABORATORIES, INC.

1126 N. Front St. ~ New Ulm, MN 56073 ~ 800-782-3557 ~ Fax 507-359-2890
2616 E. Broadway Ave. ~ Bismarck, ND 58501 ~ 800-279-6885 ~ Fax 701-258-9724
1201 Lincoln Highway ~ Nevada, IA 50201 ~ 800-362-0855 ~ Fax 515-382-3885

www.mvttl.com

MEMBER
ACIL

Report Date: 20 Apr 2015

DENICE CLIFF KUCHTA
IEA/BROOKLYN PARK
9201 W BDWY STE #600
BROOKLYN PARK MN 55445

Work Order #: 12-5299
Account #: 002190

Date Received: 24 Mar 2015
Date Sampled: 24 Mar 2015
Temperature at Receipt: 17.2C

PROJECT NAME: HARLEY HOPKINS FAMILY CTR
PROJECT NUMBER: 201410552

LAB NUMBER	SAMPLE DESCRIPTION	LEAD RESULTS	MCL	DATE ANALYZED	ANALYST
15-A9763	3242015HH-1 KITCHEN ROOM 11 N-SNK	3.74 ug/L	15.0	30 Mar 15	TWB
15-A9764	3242015HH-2 KITCHEN ROOM 11 W-SNK	2.39 ug/L	15.0	30 Mar 15	TWB
15-A9765	3242015HH-3 KITCHEN ROOM 11-SP	0.95 ug/L	15.0	30 Mar 15	TWB
15-A9766	3242015HH-4 HALL ACROSS KITCHEN-WC	< 0.5 ug/L	15.0	30 Mar 15	TWB
15-A9767	3242015HH-5 ROOM 12 E-SNK	1.68 ug/L	15.0	30 Mar 15	TWB
15-A9768	3242015HH-6 ROOM 12 W-SNK	2.86 ug/L	15.0	30 Mar 15	TWB
15-A9769	3242015HH-7 ROOM 14 E-SNK	0.50 ug/L	15.0	30 Mar 15	TWB
15-A9770	3242015HH-8 ROOM 14 W-SNK	5.81 ug/L	15.0	30 Mar 15	TWB
15-A9771	3242015HH-9 ROOM 16 E-SNK	0.52 ug/L	15.0	30 Mar 15	TWB
15-A9772	3242015HH-10 ROOM 16 W-SNK	4.69 ug/L	15.0	30 Mar 15	TWB
15-A9773	3242015HH-11 ROOM 17-SNK	19.3 ug/L	15.0	30 Mar 15	TWB
15-A9774	3242015HH-12 ROOM 18 N-SNK	< 0.5 ug/L	15.0	30 Mar 15	TWB
15-A9775	3242015HH-13 ROOM 18 S-SNK	1.84 ug/L	15.0	12 Apr 15	RMB

Approved by:

Dan O'Connell, Asst. Chemistry Laboratory Manager New Ulm, MN

Analyses performed under our Minnesota Department of Health Accreditation conform to the current TNI standards.
The reporting limit was elevated for any analyte requiring a dilution as coded below:

@ = Due to sample matrix

= Due to concentration of other analytes

! = Due to sample quantity

+ = Due to internal standard response

CERTIFICATION: MN LAB # 027-015-125 WI LAB # 999447680 ND MICRO # 1013-M ND WW/DW # R-040

MVTL guarantees the accuracy of the analysis done on the sample submitted for testing. It is not possible for MVTL to guarantee that a test result obtained on a particular sample will be the same on any other sample unless all conditions affecting the sample are the same, including sampling by MVTL. As a mutual protection to clients, the public and ourselves, all reports are submitted as the confidential property of clients, and authorization for publication of statements, conclusions or extracts from or regarding our reports is reserved pending our written approval.

AN EQUAL OPPORTUNITY EMPLOYER



MINNESOTA VALLEY TESTING LABORATORIES, INC.

1126 N. Front St. ~ New Ulm, MN 56073 ~ 800-782-3557 ~ Fax 507-359-2890

2616 E. Broadway Ave. ~ Bismarck, ND 58501 ~ 800-279-6885 ~ Fax 701-258-9724

1201 Lincoln Highway ~ Nevada, IA 50201 ~ 800-362-0855 ~ Fax 515-382-3885

www.mvttl.com

MEMBER

ACIL

Report Date: 20 Apr 2015

Work Order #: 12-5299

Account #: 002190

DENICE CLIFF KUCHTA

IEA/BROOKLYN PARK

9201 W BDWY STE #600

BROOKLYN PARK MN 55445

Date Received: 24 Mar 2015

Date Sampled: 24 Mar 2015

Temperature at Receipt: 17.2C

PROJECT NAME: HARLEY HOPKINS FAMILY CTR

PROJECT NUMBER: 201410552

LAB NUMBER	SAMPLE DESCRIPTION	LEAD RESULTS	MCL	DATE ANALYZED	ANALYST
15-A9776	3242015HH-14 ROOM 19 N-SNK	< 0.5 ug/L	15.0	12 Apr 15	RMB
15-A9777	3242015HH-15 ROOM 19 S-SNK	3.98 ug/L	15.0	12 Apr 15	RMB
15-A9778	3242015HH-16 ROOM 21-SNK	14.6 ug/L	15.0	12 Apr 15	RMB
15-A9779	3242015HH-17 ROOM 20 N-SNK	2.79 ug/L	15.0	12 Apr 15	RMB
15-A9780	3242015HH-18 ROOM 20 S-SNK	1.85 ug/L	15.0	12 Apr 15	RMB
15-A9781	3242015HH-19 ROOM 22 N-SNK	9.29 ug/L	15.0	12 Apr 15	RMB
15-A9782	3242015HH-20 ROOM 22 S-SNK	1.20 ug/L	15.0	12 Apr 15	RMB
15-A9783	3242015HH-21 ROOM 23 N-SNK	< 0.5 ug/L	15.0	12 Apr 15	RMB
15-A9784	3242015HH-22 ROOM 23 S-SNK	3.73 ug/L	15.0	12 Apr 15	RMB
15-A9785	3242015HH-23 ROOM 24 N-SNK	< 0.5 ug/L	15.0	12 Apr 15	RMB
15-A9786	3242015HH-24 ROOM 24 S-SNK	2.12 ug/L	15.0	12 Apr 15	RMB
15-A9787	3242015HH-25 ROOM 25 E-SNK	5.75 ug/L	15.0	12 Apr 15	RMB
15-A9788	3242015HH-26 ROOM 25 W-SNK	< 0.5 ug/L	15.0	12 Apr 15	RMB

Approved by:

Dan O'Connell, Asst. Chemistry Laboratory Manager New Ulm, MN

Page: 2

Analyses performed under our Minnesota Department of Health Accreditation conform to the current TNI standards. The reporting limit was elevated for any analyte requiring a dilution as coded below:

@ = Due to sample matrix

! = Due to sample quantity

= Due to concentration of other analytes

+ = Due to internal standard response

CERTIFICATION: MN LAB # 027-015-125

WI LAB # 999447680

ND MICRO # 1013-M

ND WW/DW # R-040

MVTL guarantees the accuracy of the analysis done on the sample submitted for testing. It is not possible for MVTL to guarantee that a test result obtained on a particular sample will be the same on any other sample unless all conditions affecting the sample are the same, including sampling by MVTL. As a mutual protection to clients, the public and ourselves, all reports are submitted as the confidential property of clients, and authorization for publication of statements, conclusions or extracts from or regarding our reports is reserved pending our written approval.

AN EQUAL OPPORTUNITY EMPLOYER



MINNESOTA VALLEY TESTING LABORATORIES, INC.

1126 N. Front St. ~ New Ulm, MN 56073 ~ 800-782-3557 ~ Fax 507-359-2890
2616 E. Broadway Ave. ~ Bismarck, ND 58501 ~ 800-279-6885 ~ Fax 701-258-9724
1201 Lincoln Highway ~ Nevada, IA 50201 ~ 800-362-0855 ~ Fax 515-382-3885

MEMBER
ACIL

www.mvtl.com

Report Date: 20 Apr 2015

Work Order #: 12-5299

Account #: 002190

DENICE CLIFF KUCHTA
IEA/BROOKLYN PARK
9201 W BDWY STE #600
BROOKLYN PARK MN 55445

Date Received: 24 Mar 2015
Date Sampled: 24 Mar 2015
Temperature at Receipt: 17.2C

PROJECT NAME: HARLEY HOPKINS FAMILY CTR
PROJECT NUMBER: 201410552

LAB NUMBER	SAMPLE DESCRIPTION	LEAD RESULTS	MCL	DATE ANALYZED	ANALYST
15-A9789	3242015HH-27 HALL OUTSIDE ROOM 26-WC	< 0.5 ug/L	15.0	12 Apr 15	RMB
15-A9790	3242015HH-28 ROOM 26 E-SNK	5.37 ug/L	15.0	12 Apr 15	RMB
15-A9791	3242015HH-29 ROOM 26 W-SNK	< 0.5 ug/L	15.0	12 Apr 15	RMB
15-A9792	3242015HH-30 ROOM 27-SNK	1.72 ug/L	15.0	12 Apr 15	RMB
15-A9793	3242015HH-31 ROOM 29 E-SNK	8.34 ug/L	15.0	12 Apr 15	RMB
15-A9794	3242015HH-32 ROOM 28 W-SNK	< 0.5 ug/L	15.0	12 Apr 15	RMB
15-A9795	3242015HH-33 ROOM 30-SNK	5.61 ug/L	15.0	12 Apr 15	RMB
15-A9796	3242015HH-34 ROOM 31A-SNK	8.21 ug/L	15.0	12 Apr 15	RMB
15-A9797	3242015HH-35 ROOM 33-SNK	2.86 ug/L	15.0	12 Apr 15	RMB
15-A9798	3242015HH-36 ROOM 34 E-SNK	5.62 ug/L	15.0	12 Apr 15	RMB
15-A9799	3242015HH-37 ROOM 34 W-SNK	< 0.5 ug/L	15.0	12 Apr 15	RMB
15-A9800	3242015HH-38 ROOM 35 E-SNK	2.05 ug/L	15.0	12 Apr 15	RMB

Approved by:

Dan O'Connell, Asst. Chemistry Laboratory Manager New Ulm, MN

Page: 3

Analyses performed under our Minnesota Department of Health Accreditation conform to the current TNI standards. The reporting limit was elevated for any analyte requiring a dilution as coded below:

@ = Due to sample matrix

= Due to concentration of other analytes

! = Due to sample quantity

+ = Due to internal standard response

CERTIFICATION: MN LAB # 027-015-125 WI LAB # 999447680 ND MICRO # 1013-M ND WW/DW # R-040

MVTl guarantees the accuracy of the analysis done on the sample submitted for testing. It is not possible for MVTl to guarantee that a test result obtained on a particular sample will be the same on any other sample unless all conditions affecting the sample are the same, including sampling by MVTl. As a mutual protection to clients, the public and ourselves, all reports are submitted as the confidential property of clients, and authorization for publication of statements, conclusions or extracts from or regarding our reports is reserved pending our written approval.

AN EQUAL OPPORTUNITY EMPLOYER



MINNESOTA VALLEY TESTING LABORATORIES, INC.

1126 N. Front St. ~ New Ulm, MN 56073 ~ 800-782-3557 ~ Fax 507-359-2890
2616 E. Broadway Ave. ~ Bismarck, ND 58501 ~ 800-279-6885 ~ Fax 701-258-9724
1201 Lincoln Highway ~ Nevada, IA 50201 ~ 800-362-0855 ~ Fax 515-382-3885

www.mvttl.com

MEMBER
ACIL

Report Date: 20 Apr 2015

Work Order #: 12-5299

Account #: 002190

DENICE CLIFF KUCHTA
IEA/BROOKLYN PARK
9201 W BDWY STE #600
BROOKLYN PARK MN 55445

Date Received: 24 Mar 2015
Date Sampled: 24 Mar 2015
Temperature at Receipt: 17.2C

PROJECT NAME: HARLEY HOPKINS FAMILY CTR
PROJECT NUMBER: 201410552

LAB NUMBER	SAMPLE DESCRIPTION	LEAD RESULTS	MCL	DATE ANALYZED	ANALYST
15-A9801	3242015HH-39 ROOM 35 W-SNK	< 0.5 ug/L	15.0	12 Apr 15	RMB
15-A9802	3242015HH-40 HALL ACROSS ROOM 35-WC	< 0.5 ug/L	15.0	12 Apr 15	RMB
15-A9803	3242015HH-41 ROOM 36 N-SNK	< 0.5 ug/L	15.0	12 Apr 15	RMB
15-A9804	3242015HH-42 ROOM 36 S-SNK	< 0.5 ug/L	15.0	12 Apr 15	RMB
15-A9805	3242015HH-43 ROOM 37 N-SNK	1.61 ug/L	15.0	12 Apr 15	RMB
15-A9806	3242015HH-44 ROOM 37 S-SNK	< 0.5 ug/L	15.0	12 Apr 15	RMB
15-A9807	3242015HH-45 ROOM 3 N-SNK	6.13 ug/L	15.0	12 Apr 15	RMB
15-A9808	3242015HH-46 ROOM 3 S-SNK	< 0.5 ug/L	15.0	12 Apr 15	RMB
15-A9809	3242015HH-47 ROOM 4 N-SNK	3.34 ug/L	15.0	12 Apr 15	RMB
15-A9810	3242015HH-48 ROOM 4 S-SNK	< 0.5 ug/L	15.0	12 Apr 15	RMB
15-A9811	3242015HH-49 HALL ACROSS ROOM 5-WC	< 0.5 ug/L	15.0	12 Apr 15	RMB
15-A9812	3242015HH-50 ROOM 5 E-SNK	< 0.5 ug/L	15.0	12 Apr 15	RMB
15-A9813	3242015HH-51 ROOM 5 W-SNK	1.83 ug/L	15.0	12 Apr 15	RMB

Approved by:

Dan O'Connell, Asst. Chemistry Laboratory Manager New Ulm, MN

Page: 4

Analyses performed under our Minnesota Department of Health Accreditation conform to the current TNI standards.
The reporting limit was elevated for any analyte requiring a dilution as coded below:

@ = Due to sample matrix

= Due to concentration of other analytes

! = Due to sample quantity

+ = Due to internal standard response

CERTIFICATION: MN LAB # 027-015-125 WI LAB # 999447680 ND MICRO # 1013-M ND WW/DW # R-040

MVTL guarantees the accuracy of the analysis done on the sample submitted for testing. It is not possible for MVTL to guarantee that a test result obtained on a particular sample will be the same on any other sample unless all conditions affecting the sample are the same, including sampling by MVTL. As a mutual protection to clients, the public and ourselves, all reports are submitted as the confidential property of clients, and authorization for publication of statements, conclusions or extracts from or regarding our reports is reserved pending our written approval.

AN EQUAL OPPORTUNITY EMPLOYER



MINNESOTA VALLEY TESTING LABORATORIES, INC.

1126 N. Front St. ~ New Ulm, MN 56073 ~ 800-782-3557 ~ Fax 507-359-2890

2616 E. Broadway Ave. ~ Bismarck, ND 58501 ~ 800-279-6885 ~ Fax 701-258-9724

1201 Lincoln Highway ~ Nevada, IA 50201 ~ 800-362-0855 ~ Fax 515-382-3885

www.mvttl.com

MEMBER
ACIL

Report Date: 20 Apr 2015

Work Order #: 12-5299

Account #: 002190

DENICE CLIFF KUCHTA

IEA/BROOKLYN PARK

9201 W BDWY STE #600

BROOKLYN PARK MN 55445

Date Received: 24 Mar 2015

Date Sampled: 24 Mar 2015

Temperature at Receipt: 17.2C

PROJECT NAME: HARLEY HOPKINS FAMILY CTR

PROJECT NUMBER: 201410552

LAB NUMBER	SAMPLE DESCRIPTION	LEAD RESULTS	MCL	DATE ANALYZED	ANALYST
15-A9814	3242015HH-52 ROOM 6 E-SNK	< 0.5 ug/L	15.0	12 Apr 15	RMB
15-A9815	3242015HH-53 ROOM 6 W-SNK	4.86 ug/L	15.0	17 Apr 15	RMB
15-A9816	3242015HH-54 ROOM 10 E-SNK	4.94 ug/L	15.0	17 Apr 15	RMB
15-A9817	3242015HH-55 ROOM 10 W-SNK	3.64 ug/L	15.0	17 Apr 15	RMB
15-A9818	3242015HH-56 ROOM 9 N-SNK	35.4 ug/L	15.0	17 Apr 15	RMB
15-A9819	3242015HH-57 ROOM 9 S-SNK	0.60 ug/L	15.0	17 Apr 15	RMB

Approved by:

Dan O'Connell, Asst. Chemistry Laboratory Manager New Ulm, MN

Page: 5

Analyses performed under our Minnesota Department of Health Accreditation conform to the current TNI standards. The reporting limit was elevated for any analyte requiring a dilution as coded below:

@ = Due to sample matrix

! = Due to sample quantity

= Due to concentration of other analytes

+ = Due to internal standard response

CERTIFICATION: MN LAB # 027-015-125

WI LAB # 999447680

ND MICRO # 1013-M

ND WW/DW # R-040

MVTL guarantees the accuracy of the analysis done on the sample submitted for testing. It is not possible for MVTL to guarantee that a test result obtained on a particular sample will be the same on any other sample unless all conditions affecting the sample are the same, including sampling by MVTL. As a mutual protection to clients, the public and ourselves, all reports are submitted as the confidential property of clients, and authorization for publication of statements, conclusions or extracts from or regarding our reports is reserved pending our written approval.

AN EQUAL OPPORTUNITY EMPLOYER



MINNESOTA VALLEY TESTING LABORATORIES, INC.

1126 N. Front St. ~ New Ulm, MN 56073 ~ 800-782-3557 ~ Fax 507-359-2890

2616 E. Broadway Ave. ~ Bismarck, ND 58501 ~ 800-279-6885 ~ Fax 701-258-9724

1201 Lincoln Highway ~ Nevada, IA 50201 ~ 800-362-0855 ~ Fax 515-382-3885

www.mvttl.com

MEMBER
ACIL

Report Date: 15 Apr 2015

Work Order #: 12-4914

Account #: 002190

DENICE CLIFF KUCHTA
IEA/BROOKLYN PARK
9201 W BDWY STE #600
BROOKLYN PARK MN 55445

Date Received: 12 Mar 2015
Date Sampled: 12 Mar 2015
Time Sampled: 6:00
Temperature at Receipt: 18.7C

PROJECT NAME: HOPKINS HS
PROJECT NUMBER: 201410552

LAB NUMBER	SAMPLE DESCRIPTION	LEAD RESULTS	MCL	DATE ANALYZED	ANALYST
15-A8149	3122015HS-1 KITCHEN NE-KS	< 0.5 ug/L	15.0	23 Mar 15	RMV
15-A8150	3122015HS-2 KITCHEN NE-SP	1.65 ug/L	15.0	23 Mar 15	RMV
15-A8151	3122015HS-3 KITCHEN NORTH CENTER-SK	1.01 ug/L	15.0	23 Mar 15	RMV
15-A8152	3122015HS-4 KITCHEN FURTHEST NW-SNK	7.48 ug/L	15.0	23 Mar 15	RMV
15-A8153	3122015HS-5 KITCHEN W OF SK NORTH-KS	0.59 ug/L	15.0	23 Mar 15	RMV
15-A8154	3122015HS-6 KITCHEN W OF SK SOUTH-KS	0.74 ug/L	15.0	23 Mar 15	RMV
15-A8155	3122015HS-7 KITCHEN CENTRAL-SP	1.11 ug/L	15.0	23 Mar 15	RMV
15-A8156	3122015HS-8 KITCHEN SE ROOM SE-SP	0.68 ug/L	15.0	23 Mar 15	RMV
15-A8157	3122015HS-9 KITCHEN SE ROOM SOUTH-KS	0.82 ug/L	15.0	23 Mar 15	RMV
15-A8158	3122015HS-10 KITCHEN SE ROOM NW-KS	0.94 ug/L	15.0	23 Mar 15	RMV
15-A8159	3122015HS-11 KITCHEN SE ROOM NW-SP	1.40 ug/L	15.0	23 Mar 15	RMV
15-A8160	3122015HS-12 KITCHEN OFF OF DINING-HWD	< 0.5 ug/L	15.0	23 Mar 15	RMV
15-A8161	3122015HS-13 KITCHEN E SERVING AREA-KS	0.87 ug/L	15.0	23 Mar 15	RMV

Approved by:

Dan O'Connell, Asst. Chemistry Laboratory Manager New Ulm, MN

Analyses performed under our Minnesota Department of Health Accreditation conform to the current TNI standards. The reporting limit was elevated for any analyte requiring a dilution as coded below:

@ = Due to sample matrix
! = Due to sample quantity

= Due to concentration of other analytes
+ = Due to internal standard response

CERTIFICATION: MN LAB # 027-015-125 WI LAB # 999447680 ND MICRO # 1013-M ND WW/DW # R-040

MVTL guarantees the accuracy of the analysis done on the sample submitted for testing. It is not possible for MVTL to guarantee that a test result obtained on a particular sample will be the same on any other sample unless all conditions affecting the sample are the same, including sampling by MVTL. As a mutual protection to clients, the public and ourselves, all reports are submitted as the confidential property of clients, and authorization for publication of statements, conclusions or extracts from or regarding our reports is reserved pending our written approval.

AN EQUAL OPPORTUNITY EMPLOYER



MINNESOTA VALLEY TESTING LABORATORIES, INC.

1126 N. Front St. ~ New Ulm, MN 56073 ~ 800-782-3557 ~ Fax 507-359-2890
2616 E. Broadway Ave. ~ Bismarck, ND 58501 ~ 800-279-6885 ~ Fax 701-258-9724
1201 Lincoln Highway ~ Nevada, IA 50201 ~ 800-362-0855 ~ Fax 515-382-3885
www.mvttl.com

MEMBER
ACIL

Report Date: 15 Apr 2015

Work Order #: 12-4914
Account #: 002190

DENICE CLIFF KUCHTA
IEA/BROOKLYN PARK
9201 W BDWY STE #600
BROOKLYN PARK MN 55445

Date Received: 12 Mar 2015
Date Sampled: 12 Mar 2015
Time Sampled: 6:00
Temperature at Receipt: 18.7C

PROJECT NAME: HOPKINS HS
PROJECT NUMBER: 201410552

LAB NUMBER	SAMPLE DESCRIPTION	LEAD RESULTS	MCL	DATE ANALYZED	ANALYST
15-A8162	3122015HS-14 KITCHEN W SERVING AREA SNK	1.01 ug/L	15.0	23 Mar 15	RMV
15-A8163	3122015HS-16 KITCHEN SERVING AREA CENTER-HWD	< 0.5 ug/L	15.0	23 Mar 15	RMV
15-A8164	3122015HS-19 GYM 2-WC	14.0 ug/L	15.0	23 Mar 15	RMV
15-A8165	3122015HS-20 GYM 3-WC	5.39 ug/L	15.0	23 Mar 15	RMV
15-A8166	3122015HS-21 ROOM NEXT TO ROOM E111 SNK	25.5 ug/L	15.0	23 Mar 15	RMV
15-A8167	3122015HS-22 HALL OUTSIDE ROOM E111-WC	4.09 ug/L	15.0	23 Mar 15	RMV
15-A8168	3122015HS-23 E124 NORTH-SNK	13.4 ug/L	15.0	23 Mar 15	RMV
15-A8169	3122015HS-24 E124 WEST-SNK	0.84 ug/L	15.0	23 Mar 15	RMV
15-A8170	3122015HS-25 E122-WC	9.41 ug/L	15.0	23 Mar 15	RMV
15-A8171	3122015HS-26 E122-SNK	13.7 ug/L	15.0	23 Mar 15	RMV

Approved by:

Dan O'Connell, Asst. Chemistry Laboratory Manager New Ulm, MN

Page: 2

Analyses performed under our Minnesota Department of Health Accreditation conform to the current TNI standards.
The reporting limit was elevated for any analyte requiring a dilution as coded below:

@ = Due to sample matrix
! = Due to sample quantity

= Due to concentration of other analytes
+ = Due to internal standard response

CERTIFICATION: MN LAB # 027-015-125 WI LAB # 999447680 ND MICRO # 1013-M ND WW/DW # R-040

MVTL guarantees the accuracy of the analysis done on the sample submitted for testing. It is not possible for MVTL to guarantee that a test result obtained on a particular sample will be the same on any other sample unless all conditions affecting the sample are the same, including sampling by MVTL. As a mutual protection to clients, the public and ourselves, all reports are submitted as the confidential property of clients, and authorization for publication of statements, conclusions or extracts from or regarding our reports is reserved pending our written approval.

AN EQUAL OPPORTUNITY EMPLOYER



MINNESOTA VALLEY TESTING LABORATORIES, INC.

1126 N. Front St. ~ New Ulm, MN 56073 ~ 800-782-3557 ~ Fax 507-359-2890

2616 E. Broadway Ave. ~ Bismarck, ND 58501 ~ 800-279-6885 ~ Fax 701-258-9724

1201 Lincoln Highway ~ Nevada, IA 50201 ~ 800-362-0855 ~ Fax 515-382-3885

www.mvttl.com

MEMBER
ACIL

Report Date: 15 Apr 2015

DENICE CLIFF KUCHTA
IEA/BROOKLYN PARK
9201 W BDWY STE #600
BROOKLYN PARK MN 55445

Work Order #: 12-4914

Account #: 002190

Date Received: 12 Mar 2015

Date Sampled: 12 Mar 2015

Time Sampled: 6:00

Temperature at Receipt: 18.7C

PROJECT NAME: HOPKINS HS
PROJECT NUMBER: 201410552

LAB NUMBER	SAMPLE DESCRIPTION	LEAD RESULTS	MCL	DATE ANALYZED	ANALYST
15-A8172	3122015HS-27 E120 NE-SNK	0.58 ug/L	15.0	23 Mar 15	RMV
15-A8173	3122015HS-28 E120 E CENTRAL-SNK	0.72 ug/L	15.0	23 Mar 15	RMV
15-A8174	3122015HS-29 E120 SE-SNK	0.71 ug/L	15.0	23 Mar 15	RMV
15-A8175	3122015HS-30 E120 S CENTAL-SNK	< 0.5 ug/L	15.0	23 Mar 15	RMV
15-A8176	3122015HS-31 E120 SW-SNK	< 0.5 ug/L	15.0	23 Mar 15	RMV
15-A8177	3122015HS-32 E120 W CENTRAL-SNK	0.90 ug/L	15.0	23 Mar 15	RMV
15-A8178	3122015HS-33 E120 NW-SNK	0.60 ug/L	15.0	23 Mar 15	RMV
15-A8179	3122015HS-34 E120 N CENTRAL-SNK	3.49 ug/L	15.0	23 Mar 15	RMV
15-A8180	3122015HS-35 E118-SNK	< 0.5 ug/L	15.0	23 Mar 15	RMV
15-A8181	3122015HS-36 ROOM NEXT TO N1113-SNK	2.30 ug/L	15.0	23 Mar 15	RMV
15-A8182	3122015HS-37 N110 EAST-WC	< 0.5 ug/L	15.0	23 Mar 15	RMV
15-A8183	3122015HS-38 N110 NEXT TO EAST-WC	< 0.5 ug/L	15.0	23 Mar 15	RMV

Approved by:

Dan O'Connell, Asst. Chemistry Laboratory Manager New Ulm, MN

Page: 3

Analyses performed under our Minnesota Department of Health Accreditation conform to the current TNI standards. The reporting limit was elevated for any analyte requiring a dilution as coded below:

@ = Due to sample matrix

= Due to concentration of other analytes

! = Due to sample quantity

+ = Due to internal standard response

CERTIFICATION: MN LAB # 027-015-125

WI LAB # 999447680

ND MICRO # 1013-M

ND WW/DW # R-040

MVTL guarantees the accuracy of the analysis done on the sample submitted for testing. It is not possible for MVTL to guarantee that a test result obtained on a particular sample will be the same on any other sample unless all conditions affecting the sample are the same, including sampling by MVTL. As a mutual protection to clients, the public and ourselves, all reports are submitted as the confidential property of clients, and authorization for publication of statements, conclusions or extracts from or regarding our reports is reserved pending our written approval.

AN EQUAL OPPORTUNITY EMPLOYER



MINNESOTA VALLEY TESTING LABORATORIES, INC.

1126 N. Front St. ~ New Ulm, MN 56073 ~ 800-782-3557 ~ Fax 507-359-2890

2616 E. Broadway Ave. ~ Bismarck, ND 58501 ~ 800-279-6885 ~ Fax 701-258-9724

1201 Lincoln Highway ~ Nevada, IA 50201 ~ 800-362-0855 ~ Fax 515-382-3885

www.mvttl.com

MEMBER

ACIL

Report Date: 15 Apr 2015

Work Order #: 12-4914

Account #: 002190

DENICE CLIFF KUCHTA

IEA/BROOKLYN PARK

9201 W BDWY STE #600

BROOKLYN PARK MN 55445

Date Received: 12 Mar 2015

Date Sampled: 12 Mar 2015

Time Sampled: 6:00

Temperature at Receipt: 18.7C

PROJECT NAME: HOPKINS HS

PROJECT NUMBER: 201410552

LAB NUMBER	SAMPLE DESCRIPTION	LEAD RESULTS	MCL	DATE ANALYZED	ANALYST
15-A8184	3122015HS-39 N110 NEXT TO WEST-WC	< 0.5 ug/L	15.0	23 Mar 15	RMV
15-A8185	3122015HS-41 HALL OUTSIDE N106-WC	< 0.5 ug/L	15.0	23 Mar 15	RMV
15-A8186	3122015HS-42 HALL E OF W174 N-WC	< 0.5 ug/L	15.0	23 Mar 15	RMV
15-A8187	3122015HS-43 HALL E OF W174 S-WC	< 0.5 ug/L	15.0	23 Mar 15	RMV
15-A8188	3122015HS-44 HALL W OF W174-WC	2.67 ug/L	15.0	23 Mar 15	RMV
15-A8189	3122015HS-45 HALL OUTSIDE OF W187-WC	< 0.5 ug/L	15.0	23 Mar 15	RMV
15-A8190	3122015HS-46 HALL OUTSIDE OF W187-WBF	< 0.5 ug/L	15.0	23 Mar 15	RMV
15-A8191	3122015HS-47 W187-SNK	19.5 ug/L	15.0	23 Mar 15	RMV
15-A8192	3122015HS-48 W187-WC	0.62 ug/L	15.0	23 Mar 15	RMV
15-A8193	3122015HS-49 W115-SNK	225 ~ ug/L	15.0	13 Apr 15	RMB
~Sample diluted due to result above calibration or linear range.					
15-A8194	3122015HS-50 HALL OUTSIDE W160-WC	0.68 ug/L	15.0	23 Mar 15	RMV

Approved by:

Dan O'Connell, Asst. Chemistry Laboratory Manager New Ulm, MN

Page: 4

Analyses performed under our Minnesota Department of Health Accreditation conform to the current TNI standards. The reporting limit was elevated for any analyte requiring a dilution as coded below:

@ = Due to sample matrix
! = Due to sample quantity

= Due to concentration of other analytes
+ = Due to internal standard response

CERTIFICATION: MN LAB # 027-015-125 WI LAB # 999447680 ND MICRO # 1013-M ND WW/DW # R-040

MVTL guarantees the accuracy of the analysis done on the sample submitted for testing. It is not possible for MVTL to guarantee that a test result obtained on a particular sample will be the same on any other sample unless all conditions affecting the sample are the same, including sampling by MVTL. As a mutual protection to clients, the public and ourselves, all reports are submitted as the confidential property of clients, and authorization for publication of statements, conclusions or extracts from or regarding our reports is reserved pending our written approval.

AN EQUAL OPPORTUNITY EMPLOYER



MINNESOTA VALLEY TESTING LABORATORIES, INC.

1126 N. Front St. ~ New Ulm, MN 56073 ~ 800-782-3557 ~ Fax 507-359-2890

2616 E. Broadway Ave. ~ Bismarck, ND 58501 ~ 800-279-6885 ~ Fax 701-258-9724

1201 Lincoln Highway ~ Nevada, IA 50201 ~ 800-362-0855 ~ Fax 515-382-3885

www.mvtl.com

MEMBER

ACIL

Report Date: 15 Apr 2015

Work Order #: 12-4914

Account #: 002190

DENICE CLIFF KUCHTA

IEA/BROOKLYN PARK

9201 W BDWY STE #600

BROOKLYN PARK MN 55445

Date Received: 12 Mar 2015

Date Sampled: 12 Mar 2015

Time Sampled: 6:00

Temperature at Receipt: 18.7C

PROJECT NAME: HOPKINS HS

PROJECT NUMBER: 201410552

LAB NUMBER	SAMPLE DESCRIPTION	LEAD RESULTS	MCL	DATE ANALYZED	ANALYST
15-A8195	3122015HS-51 W118-SNK	2.39 ug/L	15.0	23 Mar 15	RMV
15-A8196	3122015HS-52 W125-SNK	74.3 ug/L	15.0	23 Mar 15	RMV
15-A8197	3122015HS-53 HALL OUTSIDE W129-WC	< 0.5 ug/L	15.0	23 Mar 15	RMV
15-A8198	3122015HS-54 HALL OUTSIDE W129-WBF	< 0.5 ug/L	15.0	23 Mar 15	RMV
15-A8199	3122015HS-55 HALL OUTSIDE W102-WC	7.52 ug/L	15.0	23 Mar 15	RMV
15-A8200	3122015HS-56 W150-SNK	8.65 ug/L	15.0	23 Mar 15	RMV
15-A8201	3122015HS-57 HALL OUTSIDE W163-WC	0.73 ug/L	15.0	23 Mar 15	RMV
15-A8202	3122015HS-58 W112-SNK	1.54 ug/L	15.0	23 Mar 15	RMV
15-A8203	3122015HS-59 S190-SNK	2.06 ug/L	15.0	23 Mar 15	RMV
15-A8204	3122015HS-60 S101-SNK	3.55 ug/L	15.0	23 Mar 15	RMV
15-A8205	3122015HS-61 ROOM NW OF S125-SNK	3.57 ug/L	15.0	23 Mar 15	RMV
15-A8206	3122015HS-62 ROOM NE OF S125-SNK	3.06 ug/L	15.0	23 Mar 15	RMV

Approved by:

Dan O'Connell, Asst. Chemistry Laboratory Manager New Ulm, MN

Page: 5

Analyses performed under our Minnesota Department of Health Accreditation conform to the current TNI standards. The reporting limit was elevated for any analyte requiring a dilution as coded below:

@ = Due to sample matrix

= Due to concentration of other analytes

! = Due to sample quantity

+ = Due to internal standard response

CERTIFICATION: MN LAB # 027-015-125

WI LAB # 999447680

ND MICRO # 1013-M

ND WW/DW # R-040

MVTL guarantees the accuracy of the analysis done on the sample submitted for testing. It is not possible for MVTL to guarantee that a test result obtained on a particular sample will be the same on any other sample unless all conditions affecting the sample are the same, including sampling by MVTL. As a mutual protection to clients, the public and ourselves, all reports are submitted as the confidential property of clients, and authorization for publication of statements, conclusions or extracts from or regarding our reports is reserved pending our written approval.

AN EQUAL OPPORTUNITY EMPLOYER



MINNESOTA VALLEY TESTING LABORATORIES, INC.

1126 N. Front St. ~ New Ulm, MN 56073 ~ 800-782-3557 ~ Fax 507-359-2890
2616 E. Broadway Ave. ~ Bismarck, ND 58501 ~ 800-279-6885 ~ Fax 701-258-9724
1201 Lincoln Highway ~ Nevada, IA 50201 ~ 800-362-0855 ~ Fax 515-382-3885
www.mvttl.com

MEMBER
ACIL

Report Date: 15 Apr 2015

DENICE CLIFF KUCHTA
IEA/BROOKLYN PARK
9201 W BDWY STE #600
BROOKLYN PARK MN 55445

Work Order #: 12-4914
Account #: 002190

Date Received: 12 Mar 2015
Date Sampled: 12 Mar 2015
Time Sampled: 6:00
Temperature at Receipt: 18.7C

PROJECT NAME: HOPKINS HS
PROJECT NUMBER: 201410552

LAB NUMBER	SAMPLE DESCRIPTION	LEAD RESULTS	MCL	DATE ANALYZED	ANALYST
15-A8207	3122015HS-63 HALL OUTSIDE S127-WC	5.68 ug/L	15.0	23 Mar 15	RMV
15-A8208	3122015HS-64 HALL OUTSIDE S184-WC	8.94 ug/L	15.0	23 Mar 15	RMV
15-A8209	3122015HS-65 S184-SNK	3.90 ug/L	15.0	23 Mar 15	RMV
15-A8210	3122015HS-66 S167-SNK	3.22 ug/L	15.0	23 Mar 15	RMV
15-A8211	3122015HS-67 S183-SNK	6.07 ug/L	15.0	23 Mar 15	RMV
15-A8212	3122015HS-68 HALL OUTSIDE S171-WC	3.23 ug/L	15.0	23 Mar 15	RMV
15-A8213	3122015HS-69 S137-SNK	8.96 ug/L	15.0	23 Mar 15	RMV
15-A8214	3122015HS-71 S133-SNK	47.8 ug/L	15.0	23 Mar 15	RMV
15-A8215	3122015HS-72 S141-SNK	13.1 ug/L	15.0	23 Mar 15	RMV
15-A8216	3122015HS-73 S156-SNK	2.68 ug/L	15.0	23 Mar 15	RMV
15-A8217	3122015HS-74 HALL OUTSIDE S142 N-WC	1.59 ug/L	15.0	23 Mar 15	RMV
15-A8218	3122015HS-75 HALL OUTSIDE S142 S-WC	1.84 ug/L	15.0	23 Mar 15	RMV

Approved by:

Dan O'Connell, Asst. Chemistry Laboratory Manager New Ulm, MN

Page: 6

Analyses performed under our Minnesota Department of Health Accreditation conform to the current TNI standards. The reporting limit was elevated for any analyte requiring a dilution as coded below:

@ = Due to sample matrix
! = Due to sample quantity

= Due to concentration of other analytes
+ = Due to internal standard response

CERTIFICATION: MN LAB # 027-015-125 WI LAB # 999447680 ND MICRO # 1013-M ND WW/DW # R-040

MVTL guarantees the accuracy of the analysis done on the sample submitted for testing. It is not possible for MVTL to guarantee that a test result obtained on a particular sample will be the same on any other sample unless all conditions affecting the sample are the same, including sampling by MVTL. As a mutual protection to clients, the public and ourselves, all reports are submitted as the confidential property of clients, and authorization for publication of statements, conclusions or extracts from or regarding our reports is reserved pending our written approval.

AN EQUAL OPPORTUNITY EMPLOYER



MINNESOTA VALLEY TESTING LABORATORIES, INC.

1126 N. Front St. ~ New Ulm, MN 56073 ~ 800-782-3557 ~ Fax 507-359-2890

2616 E. Broadway Ave. ~ Bismarck, ND 58501 ~ 800-279-6885 ~ Fax 701-258-9724

1201 Lincoln Highway ~ Nevada, IA 50201 ~ 800-362-0855 ~ Fax 515-382-3885

www.mvtl.com

MEMBER
ACIL

Report Date: 15 Apr 2015

Work Order #: 12-4914

Account #: 002190

DENICE CLIFF KUCHTA
IEA/BROOKLYN PARK
9201 W BDWY STE #600
BROOKLYN PARK MN 55445

Date Received: 12 Mar 2015

Date Sampled: 12 Mar 2015

Time Sampled: 6:00

Temperature at Receipt: 18.7C

PROJECT NAME: HOPKINS HS
PROJECT NUMBER: 201410552

LAB NUMBER	SAMPLE DESCRIPTION	LEAD RESULTS	MCL	DATE ANALYZED	ANALYST
15-A8219	3122015HS-76 S142 NW-SNK	1.93 ug/L	15.0	23 Mar 15	RMV
15-A8220	3122015HS-77 S142 N CENTER-SNK	1.29 ug/L	15.0	23 Mar 15	RMV
15-A8221	3122015HS-78 S142 NE-SNK	2.20 ug/L	15.0	23 Mar 15	RMV
15-A8222	3122015HS-79 S142 E CENTRAL-SNK	1.32 ug/L	15.0	23 Mar 15	RMV
15-A8223	3122015HS-80 S142 W CENTRAL-SNK	0.99 ug/L	15.0	23 Mar 15	RMV
15-A8224	3122015HS-81 S142 SE-SNK	1.21 ug/L	15.0	23 Mar 15	RMV
15-A8225	3122015HS-82 S142 S CENTER-SNK	1.30 ug/L	15.0	23 Mar 15	RMV
15-A8226	3122015HS-83 S142 SW-SNK	2.91 ug/L	15.0	23 Mar 15	RMV
15-A8227	3122015HS-84 S143-SNK	3.85 ug/L	15.0	23 Mar 15	RMV
15-A8228	3122015HS-85 ROOM S OF S157-SNK	2.48 ug/L	15.0	23 Mar 15	RMV
15-A8229	3122015HS-86 S145 NE-SNK	2.21 ug/L	15.0	23 Mar 15	RMV
15-A8230	3122015HS-87 S145 E CENTRAL-SNK	1.07 ug/L	15.0	23 Mar 15	RMV

Approved by:

Dan O'Connell, Asst. Chemistry Laboratory Manager New Ulm, MN

Page: 7

Analyses performed under our Minnesota Department of Health Accreditation conform to the current TNI standards. The reporting limit was elevated for any analyte requiring a dilution as coded below:

@ = Due to sample matrix

= Due to concentration of other analytes

! = Due to sample quantity

+ = Due to internal standard response

CERTIFICATION: MN LAB # 027-015-125 WI LAB # 999447680 ND MICRO # 1013-M ND WW/DW # R-040

MVTl guarantees the accuracy of the analysis done on the sample submitted for testing. It is not possible for MVTl to guarantee that a test result obtained on a particular sample will be the same on any other sample unless all conditions affecting the sample are the same, including sampling by MVTl. As a mutual protection to clients, the public and ourselves, all reports are submitted as the confidential property of clients, and authorization for publication of statements, conclusions or extracts from or regarding our reports is reserved pending our written approval.

AN EQUAL OPPORTUNITY EMPLOYER



MINNESOTA VALLEY TESTING LABORATORIES, INC.

1126 N. Front St. ~ New Ulm, MN 56073 ~ 800-782-3557 ~ Fax 507-359-2890

2616 E. Broadway Ave. ~ Bismarck, ND 58501 ~ 800-279-6885 ~ Fax 701-258-9724

1201 Lincoln Highway ~ Nevada, IA 50201 ~ 800-362-0855 ~ Fax 515-382-3885

www.mvttl.com

MEMBER
ACIL

Report Date: 15 Apr 2015

DENICE CLIFF KUCHTA
IEA/BROOKLYN PARK
9201 W BDWY STE #600
BROOKLYN PARK MN 55445

Work Order #: 12-4914
Account #: 002190

Date Received: 12 Mar 2015
Date Sampled: 12 Mar 2015
Time Sampled: 6:00
Temperature at Receipt: 18.7C

PROJECT NAME: HOPKINS HS
PROJECT NUMBER: 201410552

LAB NUMBER	SAMPLE DESCRIPTION	LEAD RESULTS	MCL	DATE ANALYZED	ANALYST
15-A8231	3122015HS-88 S145 SE-SNK	1.89 ug/L	15.0	23 Mar 15	RMV
15-A8232	3122015HS-89 S145 NEXT TO SE-SNK	1.67 ug/L	15.0	23 Mar 15	RMV
15-A8233	3122015HS-90 S145 NEXT TO SW-SNK	2.00 ug/L	15.0	23 Mar 15	RMV
15-A8234	3122015HS-91 S145 SW-SNK	0.86 ug/L	15.0	23 Mar 15	RMV
15-A8235	3122015HS-92 S145 W CENTRAL-SNK	1.69 ug/L	15.0	23 Mar 15	RMV
15-A8236	3122015HS-93 S145 NW-SNK	2.54 ug/L	15.0	23 Mar 15	RMV
15-A8237	3122015HS-94 S145 N CENTRAL-SNK	2.13 ug/L	15.0	23 Mar 15	RMV
15-A8238	3122015HS-95 S146 NE-SNK	1.71 ug/L	15.0	23 Mar 15	RMV
15-A8239	3122015HS-96 S146 E CENTRAL-SNK	3.11 ug/L	15.0	23 Mar 15	RMV
15-A8240	3122015HS-97 S146 SE-SNK	1.27 ug/L	15.0	23 Mar 15	RMV
15-A8241	3122015HS-98 S146 NEXT TO SE-SNK	1.75 ug/L	15.0	23 Mar 15	RMV
15-A8242	3122015HS-99 S146 NEXT TO SW-SNK	1.21 ug/L	15.0	23 Mar 15	RMV

Approved by:

Dan O'Connell, Asst. Chemistry Laboratory Manager New Ulm, MN

Page: 8

Analyses performed under our Minnesota Department of Health Accreditation conform to the current TNI standards. The reporting limit was elevated for any analyte requiring a dilution as coded below:

@ = Due to sample matrix
I = Due to sample quantity

= Due to concentration of other analytes
+ = Due to internal standard response

CERTIFICATION: MN LAB # 027-015-125 WI LAB # 999447680 ND MICRO # 1013-M ND WW/DW # R-040

MVTL guarantees the accuracy of the analysis done on the sample submitted for testing. It is not possible for MVTL to guarantee that a test result obtained on a particular sample will be the same on any other sample unless all conditions affecting the sample are the same, including sampling by MVTL. As a mutual protection to clients, the public and ourselves, all reports are submitted as the confidential property of clients, and authorization for publication of statements, conclusions or extracts from or regarding our reports is reserved pending our written approval.

AN EQUAL OPPORTUNITY EMPLOYER



MINNESOTA VALLEY TESTING LABORATORIES, INC.

1126 N. Front St. ~ New Ulm, MN 56073 ~ 800-782-3557 ~ Fax 507-359-2890

2616 E. Broadway Ave. ~ Bismarck, ND 58501 ~ 800-279-6885 ~ Fax 701-258-9724

1201 Lincoln Highway ~ Nevada, IA 50201 ~ 800-362-0855 ~ Fax 515-382-3885

www.mvttl.com

MEMBER
ACIL

Report Date: 15 Apr 2015

Work Order #: 12-4914

Account #: 002190

DENICE CLIFF KUCHTA

IEA/BROOKLYN PARK

9201 W BDWY STE #600

BROOKLYN PARK MN 55445

Date Received: 12 Mar 2015

Date Sampled: 12 Mar 2015

Time Sampled: 6:00

Temperature at Receipt: 18.7C

PROJECT NAME: HOPKINS HS

PROJECT NUMBER: 201410552

LAB NUMBER	SAMPLE DESCRIPTION	LEAD RESULTS	MCL	DATE ANALYZED	ANALYST
15-A8243	3122015HS-100 S146 SW-SNK	2.83 ug/L	15.0	23 Mar 15	RMV
15-A8244	3122015HS-101 S146 W CENTAL-SNK	1.25 ug/L	15.0	23 Mar 15	RMV
15-A8245	3122015HS-102 S146 NW-SNK	4.18 ug/L	15.0	23 Mar 15	RMV
15-A8246	3122015HS-103 S146 N CENTRAL-SNK	2.01 ug/L	15.0	23 Mar 15	RMV
15-A8247	3122015HS-104 HALL OUTSIDE S150 N-WC	1.07 ug/L	15.0	23 Mar 15	RMV
15-A8248	3122015HS-105 HALL OUTSIDE S150 S-WC	1.31 ug/L	15.0	23 Mar 15	RMV
15-A8249	3122015HS-106 S154-SNK	7.43 ug/L	15.0	23 Mar 15	RMV
15-A8250	3122015HS-107 UPPER LEVEL HALL OUTSIDE W251-WC	8.05 ug/L	15.0	23 Mar 15	RMV
15-A8251	3122015HS-108 HALL OUTSIDE RW261-WC	0.65 ug/L	15.0	23 Mar 15	RMV
15-A8252	3122015HS-109 W212-SNK	7.26 ug/L	15.0	23 Mar 15	RMV
15-A8253	3122015HS-110 S215-SNK	29.1 ug/L	15.0	23 Mar 15	RMV
15-A8254	3122015HS-111 HALL OUTSIDE W257-WC	0.59 ug/L	15.0	23 Mar 15	RMV

Approved by:

Dan O'Connell, Asst. Chemistry Laboratory Manager New Ulm, MN

Page: 9

Analyses performed under our Minnesota Department of Health Accreditation conform to the current TNI standards. The reporting limit was elevated for any analyte requiring a dilution as coded below:

@ = Due to sample matrix

! = Due to sample quantity

= Due to concentration of other analytes

+ = Due to internal standard response

CERTIFICATION: MN LAB # 027-015-125

WI LAB # 999447680

ND MICRO # 1013-M

ND WW/DW # R-040

MVTL guarantees the accuracy of the analysis done on the sample submitted for testing. It is not possible for MVTL to guarantee that a test result obtained on a particular sample will be the same on any other sample unless all conditions affecting the sample are the same, including sampling by MVTL. As a mutual protection to clients, the public and ourselves, all reports are submitted as the confidential property of clients, and authorization for publication of statements, conclusions or extracts from or regarding our reports is reserved pending our written approval.

AN EQUAL OPPORTUNITY EMPLOYER

**MINNESOTA VALLEY TESTING LABORATORIES, INC.**

1126 N. Front St. ~ New Ulm, MN 56073 ~ 800-782-3557 ~ Fax 507-359-2890

2616 E. Broadway Ave. ~ Bismarck, ND 58501 ~ 800-279-6885 ~ Fax 701-258-9724

1201 Lincoln Highway ~ Nevada, IA 50201 ~ 800-362-0855 ~ Fax 515-382-3885

www.mvttl.com

**MEMBER
ACIL**

Report Date: 15 Apr 2015

Work Order #: 12-4914

Account #: 002190

DENICE CLIFF KUCHTA

IEA/BROOKLYN PARK

9201 W BDWY STE #600

BROOKLYN PARK MN 55445

Date Received: 12 Mar 2015

Date Sampled: 12 Mar 2015

Time Sampled: 6:00

Temperature at Receipt: 18.7C

PROJECT NAME: HOPKINS HS

PROJECT NUMBER: 201410552

LAB NUMBER	SAMPLE DESCRIPTION	LEAD RESULTS	MCL	DATE ANALYZED	ANALYST
15-A8255	3122015HS-112 HALL OUTSIDE W256-WC	0.77 ug/L	15.0	24 Mar 15	RMV
15-A8256	3122015HS-113 HALL OUTSIDE N204-WC	< 0.5 ug/L	15.0	24 Mar 15	RMV
15-A8257	3122015HS-114 HALL OUTSIDE S200-WC	7.47 ug/L	15.0	24 Mar 15	RMV
15-A8258	3122015HS-115 S201-SNK	5.26 ug/L	15.0	24 Mar 15	RMV
15-A8259	3122015HS-116 S204-SNK	6.99 ug/L	15.0	24 Mar 15	RMV
15-A8260	3122015HS-117 S205 W-SNK	2.74 ug/L	15.0	24 Mar 15	RMV
15-A8261	3122015HS-118 S205 NEXT TO W-SNK	2.74 ug/L	15.0	24 Mar 15	RMV
15-A8262	3122015HS-119 S205 NEXT TO E-SNK	3.00 ug/L	15.0	24 Mar 15	RMV
15-A8263	3122015HS-120 S205 E-SNK	2.68 ug/L	15.0	24 Mar 15	RMV
15-A8264	3122015HS-121 S206 NW-SNK	2.07 ug/L	15.0	24 Mar 15	RMV
15-A8265	3122015HS-122 S206 NEXT TO NW-SNK	2.10 ug/L	15.0	24 Mar 15	RMV
15-A8266	3122015HS-123 S206 NEXT TO SW-SNK	2.27 ug/L	15.0	24 Mar 15	RMV

Approved by:

Dan O'Connell, Asst. Chemistry Laboratory Manager New Ulm, MN

Page: 10

Analyses performed under our Minnesota Department of Health Accreditation conform to the current TNI standards.
The reporting limit was elevated for any analyte requiring a dilution as coded below:

@ = Due to sample matrix

= Due to concentration of other analytes

! = Due to sample quantity

+ = Due to internal standard response

CERTIFICATION: MN LAB # 027-015-125 WI LAB # 999447680 ND MICRO # 1013-M ND WW/DW # R-040

MVTL guarantees the accuracy of the analysis done on the sample submitted for testing. It is not possible for MVTL to guarantee that a test result obtained on a particular sample will be the same on any other sample unless all conditions affecting the sample are the same, including sampling by MVTL. As a mutual protection to clients, the public and ourselves, all reports are submitted as the confidential property of clients, and authorization for publication of statements, conclusions or extracts from or regarding our reports is reserved pending our written approval.

AN EQUAL OPPORTUNITY EMPLOYER



MINNESOTA VALLEY TESTING LABORATORIES, INC.

1126 N. Front St. ~ New Ulm, MN 56073 ~ 800-782-3557 ~ Fax 507-359-2890

2616 E. Broadway Ave. ~ Bismarck, ND 58501 ~ 800-279-6885 ~ Fax 701-258-9724

1201 Lincoln Highway ~ Nevada, IA 50201 ~ 800-362-0855 ~ Fax 515-382-3885

www.mvttl.com

MEMBER
ACIL

Report Date: 15 Apr 2015

Work Order #: 12-4914

Account #: 002190

DENICE CLIFF KUCHTA

IEA/BROOKLYN PARK

9201 W BDWY STE #600

BROOKLYN PARK MN 55445

Date Received: 12 Mar 2015

Date Sampled: 12 Mar 2015

Time Sampled: 6:00

Temperature at Receipt: 18.7C

PROJECT NAME: HOPKINS HS

PROJECT NUMBER: 201410552

LAB NUMBER	SAMPLE DESCRIPTION	LEAD RESULTS	MCL	DATE ANALYZED	ANALYST
15-A8267	3122015HS-124 S206 SW-SNK	2.11 ug/L	15.0	24 Mar 15	RMV
15-A8268	3122015HS-125 S206 SE-SNK	3.23 ug/L	15.0	24 Mar 15	RMV
15-A8269	3122015HS-126 S206 NEXT TO SE-SNK	4.71 ug/L	15.0	24 Mar 15	RMV
15-A8270	3122015HS-127 S206 NEXT TO NE-SNK	4.98 ug/L	15.0	24 Mar 15	RMV
15-A8271	3122015HS-128 S206 NE-SNK	5.12 ug/L	15.0	24 Mar 15	RMV
15-A8272	3122015HS-129 S251-SNK	2.32 ug/L	15.0	24 Mar 15	RMV
15-A8273	3122015HS-130 S250 NE-SNK	2.50 ug/L	15.0	24 Mar 15	RMV
15-A8274	3122015HS-131 S250 N CENTER-SNK	3.11 ug/L	15.0	24 Mar 15	RMV
15-A8275	3122015HS-132 S250 NW-SNK	2.91 ug/L	15.0	24 Mar 15	RMV
15-A8276	3122015HS-133 S250 W CENTER-SNK	3.17 ug/L	15.0	24 Mar 15	RMV
15-A8277	3122015HS-134 S250 SW-SNK	2.89 ug/L	15.0	24 Mar 15	RMV
15-A8278	3122015HS-135 S250 S CENTER-SNK	3.07 ug/L	15.0	24 Mar 15	RMV

Approved by:

Dan O'Connell, Asst. Chemistry Laboratory Manager New Ulm, MN

Page: 11

Analyses performed under our Minnesota Department of Health Accreditation conform to the current TNI standards. The reporting limit was elevated for any analyte requiring a dilution as coded below:

@ = Due to sample matrix

= Due to concentration of other analytes

! = Due to sample quantity

+ = Due to internal standard response

CERTIFICATION: MN LAB # 027-015-125 WI LAB # 999447680 ND MICRO # 1013-M ND WW/DW # R-040

MVTL guarantees the accuracy of the analysis done on the sample submitted for testing. It is not possible for MVTL to guarantee that a test result obtained on a particular sample will be the same on any other sample unless all conditions affecting the sample are the same, including sampling by MVTL. As a mutual protection to clients, the public and ourselves, all reports are submitted as the confidential property of clients, and authorization for publication of statements, conclusions or extracts from or regarding our reports is reserved pending our written approval.

AN EQUAL OPPORTUNITY EMPLOYER



MINNESOTA VALLEY TESTING LABORATORIES, INC.

1126 N. Front St. ~ New Ulm, MN 56073 ~ 800-782-3557 ~ Fax 507-359-2890

2616 E. Broadway Ave. ~ Bismarck, ND 58501 ~ 800-279-6885 ~ Fax 701-258-9724

1201 Lincoln Highway ~ Nevada, IA 50201 ~ 800-362-0855 ~ Fax 515-382-3885

www.mvttl.com

MEMBER

ACIL

Report Date: 15 Apr 2015

Work Order #: 12-4914

Account #: 002190

DENICE CLIFF KUCHTA

IEA/BROOKLYN PARK

9201 W BDWY STE #600

BROOKLYN PARK MN 55445

Date Received: 12 Mar 2015

Date Sampled: 12 Mar 2015

Time Sampled: 6:00

Temperature at Receipt: 18.7C

PROJECT NAME: HOPKINS HS

PROJECT NUMBER: 201410552

LAB NUMBER	SAMPLE DESCRIPTION	LEAD RESULTS	MCL	DATE ANALYZED	ANALYST
15-A8279	3122015HS-136 S250 SE-SNK	3.87 ug/L	15.0	24 Mar 15	RMV
15-A8280	3122015HS-137 S250 CENTRAL-SNK	3.13 ug/L	15.0	24 Mar 15	RMV
15-A8281	3122015HS-138 HALL OUTSIDE S250 N-WC	1.23 ug/L	15.0	24 Mar 15	RMV
15-A8282	3122015HS-139 HALL OUTSIDE S250 S-WC	1.37 ug/L	15.0	24 Mar 15	RMV
15-A8283	3122015HS-140 S246 NW-SNK	3.18 ug/L	15.0	24 Mar 15	RMV
15-A8284	3122015HS-141 S246 W CENTER-SNK	3.25 ug/L	15.0	24 Mar 15	RMV
15-A8285	3122015HS-142 S246 SW-SNK	2.80 ug/L	15.0	24 Mar 15	RMV
15-A8286	3122015HS-143 S246 S CENTER-SNK	1.98 ug/L	15.0	24 Mar 15	RMV
15-A8287	3122015HS-144 S246 N CENTER-SNK	1.71 ug/L	15.0	24 Mar 15	RMV
15-A8288	3122015HS-145 S254A-SNK	2.79 ug/L	15.0	24 Mar 15	RMV
15-A8289	3122015HS-146 S244-SNK	1.53 ug/L	15.0	24 Mar 15	RMV
15-A8290	3122015HS-147 S242 NE-SNK	2.77 ug/L	15.0	24 Mar 15	RMV

Approved by:

Dan O'Connell, Asst. Chemistry Laboratory Manager New Ulm, MN

Page: 12

Analyses performed under our Minnesota Department of Health Accreditation conform to the current TNI standards. The reporting limit was elevated for any analyte requiring a dilution as coded below:

@ = Due to sample matrix

! = Due to sample quantity

= Due to concentration of other analytes

* = Due to internal standard response

CERTIFICATION: MN LAB # 027-015-125 WI LAB # 999447680 ND MICRO # 1013-M ND WW/DW # R-040

MVTL guarantees the accuracy of the analysis done on the sample submitted for testing. It is not possible for MVTL to guarantee that a test result obtained on a particular sample will be the same on any other sample unless all conditions affecting the sample are the same, including sampling by MVTL. As a mutual protection to clients, the public and ourselves, all reports are submitted as the confidential property of clients, and authorization for publication of statements, conclusions or extracts from or regarding our reports is reserved pending our written approval.

AN EQUAL OPPORTUNITY EMPLOYER



MINNESOTA VALLEY TESTING LABORATORIES, INC.

1126 N. Front St. ~ New Ulm, MN 56073 ~ 800-782-3557 ~ Fax 507-359-2890

2616 E. Broadway Ave. ~ Bismarck, ND 58501 ~ 800-279-6885 ~ Fax 701-258-9724

1201 Lincoln Highway ~ Nevada, IA 50201 ~ 800-362-0855 ~ Fax 515-382-3885

www.mvttl.com

MEMBER
ACIL

Report Date: 15 Apr 2015

Work Order #: 12-4914

Account #: 002190

DENICE CLIFF KUCHTA

IEA/BROOKLYN PARK

9201 W BDWY STE #600

BROOKLYN PARK MN 55445

Date Received: 12 Mar 2015

Date Sampled: 12 Mar 2015

Time Sampled: 6:00

Temperature at Receipt: 18.7C

PROJECT NAME: HOPKINS HS

PROJECT NUMBER: 201410552

LAB NUMBER	SAMPLE DESCRIPTION	LEAD RESULTS	MCL	DATE ANALYZED	ANALYST
15-A8291	3122015HS-148 S242 E-SNK	2.35 ug/L	15.0	24 Mar 15	RMV
15-A8292	3122015HS-149 S242 SE-SNK	2.07 ug/L	15.0	24 Mar 15	RMV
15-A8293	3122015HS-150 S242 S-SNK	1.35 ug/L	15.0	24 Mar 15	RMV
15-A8294	3122015HS-151 S242 SW-SNK	2.84 ug/L	15.0	24 Mar 15	RMV
15-A8295	3122015HS-152 S242 W-SNK	1.98 ug/L	15.0	24 Mar 15	RMV
15-A8296	3122015HS-153 S242 NW-SNK	2.30 ug/L	15.0	24 Mar 15	RMV
15-A8297	3122015HS-154 S242 N-SNK	1.90 ug/L	15.0	24 Mar 15	RMV
15-A8298	3122015HS-155 HALL OUTSIDE S242 N-WC	1.24 ug/L	15.0	24 Mar 15	RMV
15-A8299	3122015HS-156 HALL OUTSIDE S242 S-WC	1.15 ug/L	15.0	24 Mar 15	RMV
15-A8300	3122015HS-157 S241-SNK	1.38 ug/L	15.0	24 Mar 15	RMV

Approved by:

Dan O'Connell, Asst. Chemistry Laboratory Manager New Ulm, MN

Page: 13

Analyses performed under our Minnesota Department of Health Accreditation conform to the current TNI standards. The reporting limit was elevated for any analyte requiring a dilution as coded below:

@ = Due to sample matrix

! = Due to sample quantity

= Due to concentration of other analytes

+ = Due to internal standard response

CERTIFICATION: MN LAB # 027-015-125 WI LAB # 999447680 ND MICRO # 1013-M ND WW/DW # R-040

MVTL guarantees the accuracy of the analysis done on the sample submitted for testing. It is not possible for MVTL to guarantee that a test result obtained on a particular sample will be the same on any other sample unless all conditions affecting the sample are the same, including sampling by MVTL. As a mutual protection to clients, the public and ourselves, all reports are submitted as the confidential property of clients, and authorization for publication of statements, conclusions or extracts from or regarding our reports is reserved pending our written approval.

AN EQUAL OPPORTUNITY EMPLOYER



MINNESOTA VALLEY TESTING LABORATORIES, INC.

1126 N. Front St. ~ New Ulm, MN 56073 ~ 800-782-3557 ~ Fax 507-359-2890
2616 E. Broadway Ave. ~ Bismarck, ND 58501 ~ 800-279-6885 ~ Fax 701-258-9724
1201 Lincoln Highway ~ Nevada, IA 50201 ~ 800-362-0855 ~ Fax 515-382-3885
www.mvtl.com

MEMBER
ACIL

Report Date: 1 May 2015

Work Order #: 12-5337

Account #: 002190

DENICE CLIFF KUCHTA
IEA/BROOKLYN PARK
9201 W BDWY STE #600
BROOKLYN PARK MN 55445

Date Received: 24 Mar 2015
Date Sampled: 24 Mar 2015
Temperature at Receipt: 17.2C

PROJECT NAME: KATHERINE CURREN ELEM SCHOOL
PROJECT NUMBER: 201410552

LAB NUMBER	SAMPLE DESCRIPTION	LEAD RESULTS	MCL	DATE ANALYZED	ANALYST
15-A10063	3242015KC-1 ROOM 224 N-KS	3.67 ug/L	15.0	25 Apr 15	RMB
15-A10064	3242015KC-2 ROOM 224 W-KS	2.43 ug/L	15.0	25 Apr 15	RMB
15-A10065	3242015KC-3 ROOM 224-SP	1.92 ug/L	15.0	25 Apr 15	RMB
15-A10066	3242015KC-4 HALL OUTSIDE ROOM 229 E WC	1.03 ug/L	15.0	25 Apr 15	RMB
15-A10067	3242015KC-5 HALL OUTSIDE ROOM 229 W WC	0.89 ug/L	15.0	25 Apr 15	RMB
15-A10068	3242015KC-6 ROOM 221-SNK	< 0.5 ug/L	15.0	25 Apr 15	RMB
15-A10069	3242015KC-7 HALL OUTSIDE ROOM 220 N WC	1.60 ug/L	15.0	25 Apr 15	RMB
15-A10070	3242015KC-8 HALL OUTSIDE ROOM 220 S WC	1.80 ug/L	15.0	25 Apr 15	RMB
15-A10071	3242015KC-9 ROOM 218-SNK	0.54 ug/L	15.0	25 Apr 15	RMB
15-A10072	3242015KC-10 ROOM 218-DF	3.05 ug/L	15.0	25 Apr 15	RMB
15-A10073	3242015KC-11 ROOM 217-SNK	11.0 ug/L	15.0	25 Apr 15	RMB

Approved by:

Dan O'Connell, Asst. Chemistry Laboratory Manager New Ulm, MN

Analyses performed under our Minnesota Department of Health Accreditation conform to the current TNI standards.
The reporting limit was elevated for any analyte requiring a dilution as coded below:

@ = Due to sample matrix

= Due to concentration of other analytes

! = Due to sample quantity

+ = Due to internal standard response

CERTIFICATION: MN LAB # 027-015-125 WI LAB # 999447680 ND MICRO # 1013-M ND WW/DW # R-040

MVTl guarantees the accuracy of the analysis done on the sample submitted for testing. It is not possible for MVTl to guarantee that a test result obtained on a particular sample will be the same on any other sample unless all conditions affecting the sample are the same, including sampling by MVTl. As a mutual protection to clients, the public and ourselves, all reports are submitted as the confidential property of clients, and authorization for publication of statements, conclusions or extracts from or regarding our reports is reserved pending our written approval.

AN EQUAL OPPORTUNITY EMPLOYER



MINNESOTA VALLEY TESTING LABORATORIES, INC.

1126 N. Front St. ~ New Ulm, MN 56073 ~ 800-782-3557 ~ Fax 507-359-2890

2616 E. Broadway Ave. ~ Bismarck, ND 58501 ~ 800-279-6885 ~ Fax 701-258-9724

1201 Lincoln Highway ~ Nevada, IA 50201 ~ 800-362-0855 ~ Fax 515-382-3885

www.mvtl.com

MEMBER
ACIL

Report Date: 1 May 2015

Work Order #: 12-5337

Account #: 002190

DENICE CLIFF KUHTA

IEA/BROOKLYN PARK

9201 W BDWY STE #600

BROOKLYN PARK MN 55445

Date Received: 24 Mar 2015

Date Sampled: 24 Mar 2015

Temperature at Receipt: 17.2C

PROJECT NAME: KATHERINE CURREN ELEM SCHOOL

PROJECT NUMBER: 201410552

LAB NUMBER	SAMPLE DESCRIPTION	LEAD RESULTS	MCL	DATE ANALYZED	ANALYST
15-A10074	3242015KC-12 ROOM 217-DF	8.32 ug/L	15.0	25 Apr 15	RMB
15-A10075	3242015KC-13 ROOM 215-SNK	4.96 ug/L	15.0	25 Apr 15	RMB
15-A10076	3242015KC-14 ROOM 212-SNK	9.67 ug/L	15.0	25 Apr 15	RMB
15-A10077	3242015KC-15 ROOM 210-SNK	8.58 ug/L	15.0	25 Apr 15	RMB
15-A10078	3242015KC-16 ROOM 210-DF	5.08 ug/L	15.0	25 Apr 15	RMB
15-A10079	3242015KC-17 ROOM 209-SNK	8.69 ug/L	15.0	25 Apr 15	RMB
15-A10080	3242015KC-18 ROOM 209-DF	10.5 ug/L	15.0	25 Apr 15	RMB
15-A10081	3242015KC-19 ROOM 208-SNK	9.09 ug/L	15.0	25 Apr 15	RMB
15-A10082	3242015KC-20 ROOM 208-DF	18.0 ug/L	15.0	25 Apr 15	RMB
15-A10083	3242015KC-21 ROOM 207-SNK	11.8 ug/L	15.0	25 Apr 15	RMB
15-A10084	3242015KC-22 ROOM 207-DF	9.56 ug/L	15.0	25 Apr 15	RMB
15-A10085	3242015KC-23 HALL OUTSIDE ROOM 203 E WC	< 0.5 ug/L	15.0	25 Apr 15	RMB

Approved by:

Dan O'Connell, Asst. Chemistry Laboratory Manager New Ulm, MN

Page: 2

Analyses performed under our Minnesota Department of Health Accreditation conform to the current TNI standards. The reporting limit was elevated for any analyte requiring a dilution as coded below:

@ = Due to sample matrix

! = Due to sample quantity

= Due to concentration of other analytes

+ = Due to internal standard response

CERTIFICATION: MN LAB # 027-015-125

WI LAB # 999447680

ND MICRQ # 1013-M

ND WW/DW # R-040

MVTl guarantees the accuracy of the analysis done on the sample submitted for testing. It is not possible for MVTL to guarantee that a test result obtained on a particular sample will be the same on any other sample unless all conditions affecting the sample are the same, including sampling by MVTL. As a mutual protection to clients, the public and ourselves, all reports are submitted as the confidential property of clients, and authorization for publication of statements, conclusions or extracts from or regarding our reports is reserved pending our written approval.

AN EQUAL OPPORTUNITY EMPLOYER



MINNESOTA VALLEY TESTING LABORATORIES, INC.

1126 N. Front St. ~ New Ulm, MN 56073 ~ 800-782-3557 ~ Fax 507-359-2890

2616 E. Broadway Ave. ~ Bismarck, ND 58501 ~ 800-279-6885 ~ Fax 701-258-9724

1201 Lincoln Highway ~ Nevada, IA 50201 ~ 800-362-0855 ~ Fax 515-382-3885

www.mvttl.com

MEMBER
ACIL

Report Date: 1 May 2015

Work Order #: 12-5337

Account #: 002190

DENICE CLIFF KUHTA
IEA/BROOKLYN PARK
9201 W BDWY STE #600
BROOKLYN PARK MN 55445

Date Received: 24 Mar 2015
Date Sampled: 24 Mar 2015
Temperature at Receipt: 17.2C

PROJECT NAME: KATHERINE CURREN ELEM SCHOOL
PROJECT NUMBER: 201410552

LAB NUMBER	SAMPLE DESCRIPTION	LEAD RESULTS	MCL	DATE ANALYZED	ANALYST
15-A10086	3242015KC-24 HALL OUTSIDE ROOM 203 W WC	0.51 ug/L	15.0	25 Apr 15	RMB
15-A10087	3242015KC-25 ROOM 203-SNK	2.01 ug/L	15.0	25 Apr 15	RMB
15-A10088	3242015KC-26 ROOM 203-HWD	< 0.5 ug/L	15.0	25 Apr 15	RMB
15-A10089	3242015KC-27 ROOM 202-SNK	0.68 ug/L	15.0	25 Apr 15	RMB
15-A10090	3242015KC-28 ROOM 100-SNK	3.02 ug/L	15.0	25 Apr 15	RMB
15-A10091	3242015KC-29 ROOM 100-DF	2.85 ug/L	15.0	25 Apr 15	RMB
15-A10092	3242015KC-30 ROOM 102-DF	2.29 ug/L	15.0	25 Apr 15	RMB
15-A10093	3242015KC-31 ROOM 102 #1-SNK	6.02 ug/L	15.0	25 Apr 15	RMB
15-A10094	3242015KC-32 ROOM 102 #2-SNK	9.36 ug/L	15.0	25 Apr 15	RMB
15-A10095	3242015KC-33 ROOM 102 #3-SNK	9.01 ug/L	15.0	25 Apr 15	RMB
15-A10096	3242015KC-34 ROOM 102 #4-SNK	9.22 ug/L	15.0	25 Apr 15	RMB
15-A10097	3242015KC-35 ROOM 102 #5-SNK	7.47 ug/L	15.0	25 Apr 15	RMB

Approved by:

Dan O'Connell, Asst. Chemistry Laboratory Manager New Ulm, MN

Page: 3

Analyses performed under our Minnesota Department of Health Accreditation conform to the current TNI standards.
The reporting limit was elevated for any analyte requiring a dilution as coded below:

@ = Due to sample matrix

= Due to concentration of other analytes

! = Due to sample quantity

+ = Due to internal standard response

CERTIFICATION: MN LAB # 027-015-125 WI LAB # 999447680 ND MICRO # 1013-M ND WM/DW # R-040

MVTL guarantees the accuracy of the analysis done on the sample submitted for testing. It is not possible for MVTL to guarantee that a test result obtained on a particular sample will be the same on any other sample unless all conditions affecting the sample are the same, including sampling by MVTL. As a mutual protection to clients, the public and ourselves, all reports are submitted as the confidential property of clients, and authorization for publication of statements, conclusions or extracts from or regarding our reports is reserved pending our written approval.

AN EQUAL OPPORTUNITY EMPLOYER



MINNESOTA VALLEY TESTING LABORATORIES, INC.

1126 N. Front St. ~ New Ulm, MN 56073 ~ 800-782-3557 ~ Fax 507-359-2890
2616 E. Broadway Ave. ~ Bismarck, ND 58501 ~ 800-279-6885 ~ Fax 701-258-9724
1201 Lincoln Highway ~ Nevada, IA 50201 ~ 800-362-0855 ~ Fax 515-382-3885
www.mvttl.com

MEMBER
ACIL

Report Date: 1 May 2015

Work Order #: 12-5337
Account #: 002190

DENICE CLIFF KUCHTA
IEA/BROOKLYN PARK
9201 W BDWY STE #600
BROOKLYN PARK MN 55445

Date Received: 24 Mar 2015
Date Sampled: 24 Mar 2015
Temperature at Receipt: 17.2C

PROJECT NAME: KATHERINE CURREN ELEM SCHOOL
PROJECT NUMBER: 201410552

LAB NUMBER	SAMPLE DESCRIPTION	LEAD RESULTS	MCL	DATE ANALYZED	ANALYST
15-A10098	3242015KC-36 ROOM 102 #6-SNK	13.6 ug/L	15.0	25 Apr 15	RMB
15-A10099	3242015KC-37 ROOM 102 #7-SNK	8.33 ug/L	15.0	25 Apr 15	RMB
15-A10100	3242015KC-38 ROOM 102 #8-SNK	7.90 ug/L	15.0	25 Apr 15	RMB
15-A10101	3242015KC-39 ROOM 102 #9-SNK	9.11 ug/L	15.0	25 Apr 15	RMB
15-A10102	3242015KC-40 ROOM 102 #10-SNK	6.42 ug/L	15.0	25 Apr 15	RMB
15-A10103	3242015KC-41 ROOM 102 #11-SNK	1.90 ug/L	15.0	25 Apr 15	RMB
15-A10104	3242015KC-42 ROOM 102 #12-SNK	8.90 ug/L	15.0	25 Apr 15	RMB
15-A10105	3242015KC-43 ROOM 102 #13-SNK	11.1 ug/L	15.0	25 Apr 15	RMB
15-A10106	3242015KC-44 ROOM 102 #14-SNK	12.9 ug/L	15.0	25 Apr 15	RMB
15-A10107	3242015KC-45 ROOM 102 #15-SNK	7.94 @ug/L	15.0	29 Apr 15	RMB
15-A10108	3242015KC-46 ROOM 102 #16-SNK	7.73 ug/L	15.0	25 Apr 15	RMB
15-A10109	3242015KC-47 ROOM S OF 109 S-SNK	1.73 ug/L	15.0	25 Apr 15	RMB
15-A10110	3242015KC-48 ROOM S OF 109 E-SNK	16.1 @ug/L	15.0	29 Apr 15	RMB

Approved by:

Dan O'Connell, Asst. Chemistry Laboratory Manager New Ulm, MN

Page: 4

Analyses performed under our Minnesota Department of Health Accreditation conform to the current TNI standards.
The reporting limit was elevated for any analyte requiring a dilution as coded below:

@ = Due to sample matrix

= Due to concentration of other analytes

! = Due to sample quantity

+ = Due to internal standard response

CERTIFICATION: MN LAB # 027-015-125 WI LAB # 999447680 ND MICRO # 1013-M ND WW/DW # R-040

MVTL guarantees the accuracy of the analysis done on the sample submitted for testing. It is not possible for MVTL to guarantee that a test result obtained on a particular sample will be the same on any other sample unless all conditions affecting the sample are the same, including sampling by MVTL. As a mutual protection to clients, the public and ourselves, all reports are submitted as the confidential property of clients, and authorization for publication of statements, conclusions or extracts from or regarding our reports is reserved pending our written approval.

AN EQUAL OPPORTUNITY EMPLOYER



MINNESOTA VALLEY TESTING LABORATORIES, INC.

1126 N. Front St. ~ New Ulm, MN 56073 ~ 800-782-3557 ~ Fax 507-359-2890
2616 E. Broadway Ave. ~ Bismarck, ND 58501 ~ 800-279-6885 ~ Fax 701-258-9724
1201 Lincoln Highway ~ Nevada, IA 50201 ~ 800-362-0855 ~ Fax 515-382-3885

MEMBER
ACIL

www.mvttl.com

Report Date: 1 May 2015

Work Order #: 12-5337

Account #: 002190

DENICE CLIFF KUCHTA
IEA/BROOKLYN PARK
9201 W BDWY STE #600
BROOKLYN PARK MN 55445

Date Received: 24 Mar 2015
Date Sampled: 24 Mar 2015
Temperature at Receipt: 17.2C

PROJECT NAME: KATHERINE CURREN ELEM SCHOOL
PROJECT NUMBER: 201410552

LAB NUMBER	SAMPLE DESCRIPTION	LEAD RESULTS	MCL	DATE ANALYZED	ANALYST
15-A10111	3242015KC-49 ROOM S OF 109 W-SNK	4.45 @ug/L	15.0	29 Apr 15	RMB
15-A10112	3242015KC-50 ROOM 109-SNK	4.18 ug/L	15.0	25 Apr 15	RMB
15-A10113	3242015KC-51 ROOM 110 S-SNK	10.0 @ug/L	15.0	29 Apr 15	RMB
15-A10114	3242015KC-52 ROOM 110 E-SNK	2.78 ug/L	15.0	25 Apr 15	RMB
15-A10115	3242015KC-53 ROOM 110 CENTER-SNK	5.35 ug/L	15.0	25 Apr 15	RMB
15-A10116	3242015KC-54 ROOM 110 N-SNK	2.93 ug/L	15.0	25 Apr 15	RMB
15-A10117	3242015KC-55 ROOM 110-DF	6.14 ug/L	15.0	25 Apr 15	RMB
15-A10118	3242015KC-56 ROOM 111-SNK	5.20 ug/L	15.0	25 Apr 15	RMB
15-A10119	3242015KC-57 ROOM 114-SNK	2.76 ug/L	15.0	25 Apr 15	RMB
15-A10120	3242015KC-58 ROOM 113-SNK	12.9 ug/L	15.0	25 Apr 15	RMB
15-A10121	3242015KC-59 HALL OUTSIDE ROOM 113-WC	1.36 ug/L	15.0	25 Apr 15	RMB
15-A10122	3242015KC-60 ROOM 116-SNK	2.31 ug/L	15.0	25 Apr 15	RMB

Approved by:

Dan O'Connell, Asst. Chemistry Laboratory Manager New Ulm, MN

Page: 5

Analyses performed under our Minnesota Department of Health Accreditation conform to the current TNI standards.
The reporting limit was elevated for any analyte requiring a dilution as coded below:

@ = Due to sample matrix

= Due to concentration of other analytes

! = Due to sample quantity

* = Due to internal standard response

CERTIFICATION: MN LAB # 027-015-125 WT LAB # 999447680 ND MICRO # 1013-M ND WW/DW # R-040

MVTL guarantees the accuracy of the analysis done on the sample submitted for testing. It is not possible for MVTL to guarantee that a test result obtained on a particular sample will be the same on any other sample unless all conditions affecting the sample are the same, including sampling by MVTL. As a mutual protection to clients, the public and ourselves, all reports are submitted as the confidential property of clients, and authorization for publication of statements, conclusions or extracts from or regarding our reports is reserved pending our written approval.

AN EQUAL OPPORTUNITY EMPLOYER



MINNESOTA VALLEY TESTING LABORATORIES, INC.

1126 N. Front St. ~ New Ulm, MN 56073 ~ 800-782-3557 ~ Fax 507-359-2890

2616 E. Broadway Ave. ~ Bismarck, ND 58501 ~ 800-279-6885 ~ Fax 701-258-9724

1201 Lincoln Highway ~ Nevada, IA 50201 ~ 800-362-0855 ~ Fax 515-382-3885

www.mvtl.com

MEMBER
ACIL

Report Date: 1 May 2015

Work Order #: 12-5337

Account #: 002190

DENICE CLIFF KUCHTA

IEA/BROOKLYN PARK

9201 W BDWY STE #600

BROOKLYN PARK MN 55445

Date Received: 24 Mar 2015

Date Sampled: 24 Mar 2015

Temperature at Receipt: 17.2C

PROJECT NAME: KATHERINE CURREN ELEM SCHOOL

PROJECT NUMBER: 201410552

LAB NUMBER	SAMPLE DESCRIPTION	LEAD RESULTS	MCL	DATE ANALYZED	ANALYST
15-A10123	3242015KC-62 ROOM 117-SNK	13.4 ug/L	15.0	25 Apr 15	RMB
15-A10124	3242015KC-63 ROOM 118-SNK	2.21 ug/L	15.0	25 Apr 15	RMB
15-A10125	3242015KC-64 ROOM 120-SNK	1.32 ug/L	15.0	25 Apr 15	RMB
15-A10126	3242015KC-65 ROOM 120-DF	0.96 ug/L	15.0	25 Apr 15	RMB

Approved by:

Dan O'Connell, Asst. Chemistry Laboratory Manager New Ulm, MN

Page: 6

Analyses performed under our Minnesota Department of Health Accreditation conform to the current TNI standards. The reporting limit was elevated for any analyte requiring a dilution as coded below;

@ = Due to sample matrix

= Due to concentration of other analytes

! = Due to sample quantity

+ = Due to internal standard response

CERTIFICATION: MN LAB # 027-015-125

WI LAB # 999447680

ND MICRO # 1013-M

ND WW/DW # R-040

MVTl guarantees the accuracy of the analysis done on the sample submitted for testing. It is not possible for MVTl to guarantee that a test result obtained on a particular sample will be the same on any other sample unless all conditions affecting the sample are the same, including sampling by MVTl. As a mutual protection to clients, the public and ourselves, all reports are submitted as the confidential property of clients, and authorization for publication of statements, conclusions or extracts from or regarding our reports is reserved pending our written approval.

AN EQUAL OPPORTUNITY EMPLOYER



MINNESOTA VALLEY TESTING LABORATORIES, INC.

1126 N. Front St. ~ New Ulm, MN 56073 ~ 800-782-3557 ~ Fax 507-359-2890

2616 E. Broadway Ave. ~ Bismarck, ND 58501 ~ 800-279-6885 ~ Fax 701-258-9724

1201 Lincoln Highway ~ Nevada, IA 50201 ~ 800-362-0855 ~ Fax 515-382-3885

www.mvttl.com

MEMBER
ACIL

Report Date: 26 Mar 2015

Work Order #: 12-4800

Account #: 002190

DENICE CLIFF KUCHTA

IEA/BROOKLYN PARK

9201 W BDWY STE #600

BROOKLYN PARK MN 55445

Date Received: 11 Mar 2015

Date Sampled: 11 Mar 2015

Time Sampled: 6:00

Temperature at Receipt: 4.7C

PROJECT NAME: MEADOWBROOK ELEM. SCHOOL

PROJECT NUMBER: 201410552

LAB NUMBER	SAMPLE DESCRIPTION	LEAD RESULTS	MCL	DATE ANALYZED	ANALYST
15-A7689	31115MB-1 KITCHEN NW-KS	1.06 ug/L	15.0	19 Mar 15	RMV
15-A7690	31115MB-2 KITCHEN WEST-KS	0.98 ug/L	15.0	19 Mar 15	RMV
15-A7691	31115MB-3 KITCHEN-SK	0.86 ug/L	15.0	19 Mar 15	RMV
15-A7692	31115MB-4 KITCHEN NE-KS	1.35 ug/L	15.0	19 Mar 15	RMV
15-A7693	31115MB-5 KITCHEN EAST CENTER-KS	1.80 ug/L	15.0	19 Mar 15	RMV
15-A7694	31115MB-6 KITCHEN SE-KS	1.28 ug/L	15.0	19 Mar 15	RMV
15-A7695	31115MB-7 KITCHEN-SP	0.75 ug/L	15.0	19 Mar 15	RMV
15-A7696	31115MB-8 CAFETERIA-WC	< 0.5 ug/L	15.0	19 Mar 15	RMV
15-A7697	31115MB-9 HALL OUTSIDE CAFETERIA-WC	< 0.5 ug/L	15.0	19 Mar 15	RMV
15-A7698	31115MB-10 ROOM 213-SNK	4.44 ug/L	15.0	19 Mar 15	RMV
15-A7699	31115MB-11 ROOM 213-DF	0.52 ug/L	15.0	19 Mar 15	RMV
15-A7700	31115MB-12 ROOM 212-SNK	0.95 ug/L	15.0	19 Mar 15	RMV
15-A7701	31115MB-13 ROOM 212-DF	0.64 ug/L	15.0	19 Mar 15	RMV

Approved by:

Dan O'Connell, Asst. Chemistry Laboratory Manager New Ulm, MN

Analyses performed under our Minnesota Department of Health Accreditation conform to the current TNI standards. The reporting limit was elevated for any analyte requiring a dilution as coded below:

@ = Due to sample matrix

= Due to concentration of other analytes

! = Due to sample quantity

+ = Due to internal standard response

CERTIFICATION: MN LAB # 027-015-125

WI LAB # 999447680

ND MICRO # 1013-M

ND WW/DW # R-040

MVTL guarantees the accuracy of the analysis done on the sample submitted for testing. It is not possible for MVTL to guarantee that a test result obtained on a particular sample will be the same on any other sample unless all conditions affecting the sample are the same, including sampling by MVTL. As a mutual protection to clients, the public and ourselves, all reports are submitted as the confidential property of clients, and authorization for publication of statements, conclusions or extracts from or regarding our reports is reserved pending our written approval.

AN EQUAL OPPORTUNITY EMPLOYER



MINNESOTA VALLEY TESTING LABORATORIES, INC.

1126 N. Front St. ~ New Ulm, MN 56073 ~ 800-782-3557 ~ Fax 507-359-2890
2616 E. Broadway Ave. ~ Bismarck, ND 58501 ~ 800-279-6885 ~ Fax 701-258-9724
1201 Lincoln Highway ~ Nevada, IA 50201 ~ 800-362-0855 ~ Fax 515-382-3885
www.mvttl.com

MEMBER
ACIL

Report Date: 26 Mar 2015

DENICE CLIFF KUCHTA
IEA/BROOKLYN PARK
9201 W BDWY STE #600
BROOKLYN PARK MN 55445

Work Order #: 12-4800
Account #: 002190

Date Received: 11 Mar 2015
Date Sampled: 11 Mar 2015
Time Sampled: 6:00
Temperature at Receipt: 4.7C

PROJECT NAME: MEADOWBROOK ELEM. SCHOOL
PROJECT NUMBER: 201410552

LAB NUMBER	SAMPLE DESCRIPTION	LEAD RESULTS	MCL	DATE ANALYZED	ANALYST
15-A7702	31115MB-14 ROOM 215 SOUTH-SNK	1.46 ug/L	15.0	19 Mar 15	RMV
15-A7703	31115MB-15 ROOM 215 SOUTH-DF	1.10 ug/L	15.0	19 Mar 15	RMV
15-A7704	31115MB-16 ROOM 215 NORTH-SNK	1.60 ug/L	15.0	19 Mar 15	RMV
15-A7705	31115MB-17 ROOM 215 NORTH-DF	< 0.5 ug/L	15.0	19 Mar 15	RMV
15-A7706	31115MB-18 ROOM 214-SNK	0.51 ug/L	15.0	19 Mar 15	RMV
15-A7707	31115MB-19 ROOM 214-DF	< 0.5 ug/L	15.0	19 Mar 15	RMV
15-A7708	31115MB-20 ROOM 217-SNK	1.91 ug/L	15.0	19 Mar 15	RMV
15-A7709	31115MB-21 ROOM 217-DF	< 0.5 ug/L	15.0	19 Mar 15	RMV
15-A7710	31115MB-22 ROOM 216-NORTH SNK	1.48 ug/L	15.0	19 Mar 15	RMV
15-A7711	31115MB-23 ROOM 216-NORTH DF	1.56 ug/L	15.0	19 Mar 15	RMV
15-A7712	31115MB-24 ROOM 216-SOUTH SNK	0.80 ug/L	15.0	19 Mar 15	RMV
15-A7713	31115MB-25 ROOM 216-SOUTH DF	< 0.5 ug/L	15.0	19 Mar 15	RMV

Approved by:

Dan O'Connell, Asst. Chemistry Laboratory Manager New Ulm, MN

Page: 2

Analyses performed under our Minnesota Department of Health Accreditation conform to the current TNI standards.
The reporting limit was elevated for any analyte requiring a dilution as coded below:

@ = Due to sample matrix

= Due to concentration of other analytes

! = Due to sample quantity

+ = Due to internal standard response

CERTIFICATION: MN LAB # 027-015-125 WI LAB # 999447680 ND MICRO # 1013-M ND WW/DW # R-040

MVTL guarantees the accuracy of the analysis done on the sample submitted for testing. It is not possible for MVTL to guarantee that a test result obtained on a particular sample will be the same on any other sample unless all conditions affecting the sample are the same, including sampling by MVTL. As a mutual protection to clients, the public and ourselves, all reports are submitted as the confidential property of clients, and authorization for publication of statements, conclusions or extracts from or regarding our reports is reserved pending our written approval.

AN EQUAL OPPORTUNITY EMPLOYER



MINNESOTA VALLEY TESTING LABORATORIES, INC.

1126 N. Front St. ~ New Ulm, MN 56073 ~ 800-782-3557 ~ Fax 507-359-2890
2616 E. Broadway Ave. ~ Bismarck, ND 58501 ~ 800-279-6885 ~ Fax 701-258-9724
1201 Lincoln Highway ~ Nevada, IA 50201 ~ 800-362-0855 ~ Fax 515-382-3885
www.mvtl.com

MEMBER
ACIL

Report Date: 26 Mar 2015

DENICE CLIFF KUCHTA
IEA/BROOKLYN PARK
9201 W BDWY STE #600
BROOKLYN PARK MN 55445

Work Order #: 12-4800
Account #: 002190

Date Received: 11 Mar 2015
Date Sampled: 11 Mar 2015
Time Sampled: 6:00
Temperature at Receipt: 4.7C

PROJECT NAME: MEADOWBROOK ELEM. SCHOOL
PROJECT NUMBER: 201410552

LAB NUMBER	SAMPLE DESCRIPTION	LEAD RESULTS	MCL	DATE ANALYZED	ANALYST
15-A7714	31115MB-26 ROOM 219-SOUTH SNK	3.62 ug/L	15.0	19 Mar 15	RMV
15-A7715	31115MB-27 ROOM 219-SOUTH DF	0.83 ug/L	15.0	19 Mar 15	RMV
15-A7716	31115MB-28 ROOM 219-NORTH SNK	1.17 ug/L	15.0	19 Mar 15	RMV
15-A7717	31115MB-29 ROOM 219-NORTH DF	< 0.5 ug/L	15.0	19 Mar 15	RMV
15-A7718	31115MB-30 ROOM 218-SNK	0.78 ug/L	15.0	19 Mar 15	RMV
15-A7719	31115MB-31 ROOM 218-DF	< 0.5 ug/L	15.0	19 Mar 15	RMV
15-A7720	31115MB-32 ROOM 221-DF	< 0.5 ug/L	15.0	19 Mar 15	RMV
15-A7721	31115MB-33 ROOM 221-SNK	1.36 ug/L	15.0	20 Mar 15	RMV
15-A7722	31115MB-34 ROOM 202-SNK	< 0.5 ug/L	15.0	20 Mar 15	RMV
15-A7723	31115MB-35 HALL OUTSIDE ROOM 300-WC	< 0.5 ug/L	15.0	20 Mar 15	RMV
15-A7724	31115MB-36 HALL OUTSIDE GYM-EAST WC	< 0.5 ug/L	15.0	20 Mar 15	RMV
15-A7725	31115MB-37 HALL OUTSIDE GYM-WEST WC	< 0.5 ug/L	15.0	20 Mar 15	RMV

Approved by:

Dan O'Connell, Asst. Chemistry Laboratory Manager New Ulm, MN

Page: 3

Analyses performed under our Minnesota Department of Health Accreditation conform to the current TNI standards.
The reporting limit was elevated for any analyte requiring a dilution as coded below:

@ = Due to sample matrix

= Due to concentration of other analytes

! = Due to sample quantity

+ = Due to internal standard response

CERTIFICATION: MN LAB # 027-015-125 WI LAB # 999447680 ND MICRO # 1013-M ND WW/DW # R-040

MVTL guarantees the accuracy of the analysis done on the sample submitted for testing. It is not possible for MVTL to guarantee that a test result obtained on a particular sample will be the same on any other sample unless all conditions affecting the sample are the same, including sampling by MVTL. As a mutual protection to clients, the public and ourselves, all reports are submitted as the confidential property of clients, and authorization for publication of statements, conclusions or extracts from or regarding our reports is reserved pending our written approval.

AN EQUAL OPPORTUNITY EMPLOYER



MINNESOTA VALLEY TESTING LABORATORIES, INC.

1126 N. Front St. ~ New Ulm, MN 56073 ~ 800-782-3557 ~ Fax 507-359-2890
2616 E. Broadway Ave. ~ Bismarck, ND 58501 ~ 800-279-6885 ~ Fax 701-258-9724
1201 Lincoln Highway ~ Nevada, IA 50201 ~ 800-362-0855 ~ Fax 515-382-3885
www.mvttl.com

MEMBER
ACIL

Report Date: 26 Mar 2015

DENICE CLIFF KUCHTA
IEA/BROOKLYN PARK
9201 W BDWY STE #600
BROOKLYN PARK MN 55445

Work Order #: 12-4800
Account #: 002190

Date Received: 11 Mar 2015
Date Sampled: 11 Mar 2015
Time Sampled: 6:00
Temperature at Receipt: 4.7C

PROJECT NAME: MEADOWBROOK ELEM. SCHOOL
PROJECT NUMBER: 201410552

LAB NUMBER	SAMPLE DESCRIPTION	LEAD RESULTS	MCL	DATE ANALYZED	ANALYST
15-A7726	31115MB-38 HALL OUTSIDE ROOM 504-WC	< 0.5 ug/L	15.0	20 Mar 15	RMV
15-A7727	31115MB-39 HALL OUTSIDE ROOM 506-WC	< 0.5 ug/L	15.0	20 Mar 15	RMV
15-A7728	31115MB-40 ROOM 600-SNK	1.09 ug/L	15.0	19 Mar 15	RMV
15-A7729	31115MB-41 ROOM 602-SNK	1.56 ug/L	15.0	20 Mar 15	RMV
15-A7730	31115MB-42 HALL OUTSIDE ROOM 605 EAST WC	< 0.5 ug/L	15.0	20 Mar 15	RMV
15-A7731	31115MB-43 HALL OUTSIDE ROOM 605 WEST WC	< 0.5 ug/L	15.0	20 Mar 15	RMV
15-A7732	31115MB-44 ROOM 605-SOUTH SNK	2.35 ug/L	15.0	20 Mar 15	RMV
15-A7733	31115MB-45 ROOM 605-NORTH SNK	4.26 ug/L	15.0	19 Mar 15	RMV
15-A7734	31115MB-46 ROOM 606A-SNK	< 0.5 ug/L	15.0	20 Mar 15	RMV
15-A7735	31115MB-47 ROOM 606B-SNK	0.53 ug/L	15.0	20 Mar 15	RMV
15-A7736	31115MB-49 ROOM 611-SNK	< 0.5 ug/L	15.0	20 Mar 15	RMV

Approved by:

Dan O'Connell, Asst. Chemistry Laboratory Manager New Ulm, MN

Page: 4

Analyses performed under our Minnesota Department of Health Accreditation conform to the current TNI standards.
The reporting limit was elevated for any analyte requiring a dilution as coded below:

@ = Due to sample matrix

= Due to concentration of other analytes

! = Due to sample quantity

+ = Due to internal standard response

CERTIFICATION: MN LAB # 027-015-125 WI LAB # 999447690 ND MICRO # 1013-M ND WW/DW # R-040

MVTL guarantees the accuracy of the analysis done on the sample submitted for testing. It is not possible for MVTL to guarantee that a test result obtained on a particular sample will be the same on any other sample unless all conditions affecting the sample are the same, including sampling by MVTL. As a mutual protection to clients, the public and ourselves, all reports are submitted as the confidential property of clients, and authorization for publication of statements, conclusions or extracts from or regarding our reports is reserved pending our written approval.

AN EQUAL OPPORTUNITY EMPLOYER



MINNESOTA VALLEY TESTING LABORATORIES, INC.

1126 N. Front St. ~ New Ulm, MN 56073 ~ 800-782-3557 ~ Fax 507-359-2890
2616 E. Broadway Ave. ~ Bismarck, ND 58501 ~ 800-279-6885 ~ Fax 701-258-9724
1201 Lincoln Highway ~ Nevada, IA 50201 ~ 800-362-0855 ~ Fax 515-382-3885

www.mvtl.com

MEMBER
ACIL

Report Date: 26 Mar 2015

Work Order #: 12-4800
Account #: 002190

DENICE CLIFF KUCHTA
IEA/BROOKLYN PARK
9201 W BDWY STE #600
BROOKLYN PARK MN 55445

Date Received: 11 Mar 2015
Date Sampled: 11 Mar 2015
Time Sampled: 6:00
Temperature at Receipt: 4.7C

PROJECT NAME: MEADOWBROOK ELEM. SCHOOL
PROJECT NUMBER: 201410552

LAB NUMBER	SAMPLE DESCRIPTION	LEAD RESULTS	MCL	DATE ANALYZED	ANALYST
15-A7737	31115MB-50 ROOM 103-SNK	2.38 ug/L	15.0	20 Mar 15	RMV
15-A7738	31115MB-51 ROOM 103-DF	3.82 ug/L	15.0	20 Mar 15	RMV
15-A7739	31115MB-52 ROOM 101-SNK	1.12 ug/L	15.0	20 Mar 15	RMV
15-A7740	31115MB-53 ROOM 101-DF	< 0.5 ug/L	15.0	20 Mar 15	RMV
15-A7741	31115MB-54 ROOM 100-SNK	1.85 ug/L	15.0	20 Mar 15	RMV
15-A7742	31115MB-55 ROOM 104-SNK	1.75 ug/L	15.0	20 Mar 15	RMV
15-A7743	31115MB-56 ROOM 104-DF	6.56 ug/L	15.0	20 Mar 15	RMV
15-A7744	31115MB-57 ROOM 105-SNK	4.47 ug/L	15.0	20 Mar 15	RMV
15-A7745	31115MB-58 ROOM 105-DF	6.36 ug/L	15.0	20 Mar 15	RMV
15-A7746	31115MB-59 ROOM 106-SNK	1.53 ug/L	15.0	20 Mar 15	RMV
15-A7747	31115MB-60 ROOM 106-DF	4.27 ug/L	15.0	20 Mar 15	RMV
15-A7748	31115MB-61 ROOM 107-SNK	1.19 ug/L	15.0	20 Mar 15	RMV

Approved by:

Dan O'Connell, Asst. Chemistry Laboratory Manager New Ulm, MN

Page: 5

Analyses performed under our Minnesota Department of Health Accreditation conform to the current TNI standards.
The reporting limit was elevated for any analyte requiring a dilution as coded below:

@ = Due to sample matrix

= Due to concentration of other analytes

! = Due to sample quantity

+ = Due to internal standard response

CERTIFICATION: MN LAB # 027-015-125 WT LAB # 999447680 ND MICRO # 1013-M ND WW/DW # R-040

MVT L guarantees the accuracy of the analysis done on the sample submitted for testing. It is not possible for MVT L to guarantee that a test result obtained on a particular sample will be the same on any other sample unless all conditions affecting the sample are the same, including sampling by MVT L. As a mutual protection to clients, the public and ourselves, all reports are submitted as the confidential property of clients, and authorization for publication of statements, conclusions or extracts from or regarding our reports is reserved pending our written approval.

AN EQUAL OPPORTUNITY EMPLOYER



MINNESOTA VALLEY TESTING LABORATORIES, INC.

1126 N. Front St. ~ New Ulm, MN 56073 ~ 800-782-3557 ~ Fax 507-359-2890
2616 E. Broadway Ave. ~ Bismarck, ND 58501 ~ 800-279-6885 ~ Fax 701-258-9724
1201 Lincoln Highway ~ Nevada, IA 50201 ~ 800-362-0855 ~ Fax 515-382-3885

MEMBER
ACIL

www.mvttl.com

Report Date: 26 Mar 2015

DENICE CLIFF KUCHTA
IEA/BROOKLYN PARK
9201 W BDWY STE #600
BROOKLYN PARK MN 55445

Work Order #: 12-4800
Account #: 002190

Date Received: 11 Mar 2015
Date Sampled: 11 Mar 2015
Time Sampled: 6:00
Temperature at Receipt: 4.7C

PROJECT NAME: MEADOWBROOK ELEM. SCHOOL
PROJECT NUMBER: 201410552

LAB NUMBER	SAMPLE DESCRIPTION	LEAD RESULTS	MCL	DATE ANALYZED	ANALYST
15-A7749	31115MB-62 ROOM 107-DF	4.62 ug/L	15.0	20 Mar 15	RMV
15-A7750	31115MB-63 ROOM 108-SNK	1.63 ug/L	15.0	20 Mar 15	RMV
15-A7751	31115MB-64 ROOM 108-DF	0.88 ug/L	15.0	20 Mar 15	RMV
15-A7752	31115MB-65 ROOM 109-SNK	1.51 ug/L	15.0	20 Mar 15	RMV
15-A7753	31115MB-66 ROOM 109-DF	2.48 ug/L	15.0	20 Mar 15	RMV
15-A7754	31115MB-67 ROOM 110-SNK	1.37 ug/L	15.0	20 Mar 15	RMV
15-A7755	31115MB-68 ROOM 110-DF	3.89 ug/L	15.0	20 Mar 15	RMV
15-A7756	31115MB-69 ROOM 111-SNK	3.22 ug/L	15.0	20 Mar 15	RMV
15-A7757	31115MB-70 ROOM 111-DF	1.72 ug/L	15.0	20 Mar 15	RMV
15-A7758	31115MB-71 ROOM 112-SNK	96.3 ~ug/L	15.0	24 Mar 15	RMV
-Sample diluted due to result above calibration or linear range.					
15-A7759	31115MB-72 ROOM 112-DF	5.11 ug/L	15.0	20 Mar 15	RMV

Approved by:

Dan O'Connell, Asst. Chemistry Laboratory Manager New Ulm, MN

Page: 6

Analyses performed under our Minnesota Department of Health Accreditation conform to the current TNI standards. The reporting limit was elevated for any analyte requiring a dilution as coded below:

@ = Due to sample matrix

= Due to concentration of other analytes

! = Due to sample quantity

+ = Due to internal standard response

CERTIFICATION: MN LAB # 027-015-125 WI LAB # 999447680 ND MICRO # 1013-M ND WW/DW # R-040

MVTL guarantees the accuracy of the analysis done on the sample submitted for testing. It is not possible for MVTL to guarantee that a test result obtained on a particular sample will be the same on any other sample unless all conditions affecting the sample are the same, including sampling by MVTL. As a mutual protection to clients, the public and ourselves, all reports are submitted as the confidential property of clients, and authorization for publication of statements, conclusions or extracts from or regarding our reports is reserved pending our written approval.

AN EQUAL OPPORTUNITY EMPLOYER



MINNESOTA VALLEY TESTING LABORATORIES, INC.

1126 N. Front St. ~ New Ulm, MN 56073 ~ 800-782-3557 ~ Fax 507-359-2890

2616 E. Broadway Ave. ~ Bismarck, ND 58501 ~ 800-279-6885 ~ Fax 701-258-9724

1201 Lincoln Highway ~ Nevada, IA 50201 ~ 800-362-0855 ~ Fax 515-382-3885

www.mvttl.com

MEMBER
ACIL

Report Date: 26 Mar 2015

DENICE CLIFF KUCHTA
IEA/BROOKLYN PARK
9201 W BDWY STE #600
BROOKLYN PARK MN 55445

Work Order #: 12-4800

Account #: 002190

Date Received: 11 Mar 2015

Date Sampled: 11 Mar 2015

Time Sampled: 6:00

Temperature at Receipt: 4.7C

PROJECT NAME: MEADOWBROOK ELEM. SCHOOL

PROJECT NUMBER: 201410552

LAB NUMBER	SAMPLE DESCRIPTION	LEAD RESULTS	MCL	DATE ANALYZED	ANALYST
15-A7760	31115MB-73 ROOM 113-SNK	3.44 ug/L	15.0	20 Mar 15	RMV
15-A7761	31115MB-74 ROOM 113-DF	6.34 ug/L	15.0	20 Mar 15	RMV
15-A7762	31115MB-75 ROOM 114-WEST SNK	2.33 ug/L	15.0	20 Mar 15	RMV
15-A7763	31115MB-76 ROOM 114-WEST DF	4.24 ug/L	15.0	20 Mar 15	RMV
15-A7764	31115MB-77 ROOM 114-EAST SNK	2.53 ug/L	15.0	20 Mar 15	RMV
15-A7765	31115MB-78 ROOM 114-EAST DF	3.81 ug/L	15.0	20 Mar 15	RMV
15-A7766	31115MB-79 ROOM 115-SW SNK	3.78 ug/L	15.0	20 Mar 15	RMV
15-A7767	31115MB-80 ROOM 115-SW DF	6.14 ug/L	15.0	20 Mar 15	RMV
15-A7768	31115MB-81 ROOM 115-NW SNK	2.39 ug/L	15.0	20 Mar 15	RMV
15-A7769	31115MB-82 ROOM 115-NW DF	25.2 ug/L	15.0	20 Mar 15	RMV
15-A7770	31115MB-83 ROOM 115-NE SNK	9.04 ug/L	15.0	20 Mar 15	RMV
15-A7771	31115MB-84 ROOM 115-NE DF	3.40 ug/L	15.0	20 Mar 15	RMV

Approved by:

Dan O'Connell, Asst. Chemistry Laboratory Manager New Ulm, MN

Page: 7

Analyses performed under our Minnesota Department of Health Accreditation conform to the current TNI standards. The reporting limit was elevated for any analyte requiring a dilution as coded below:

@ = Due to sample matrix

! = Due to sample quantity

= Due to concentration of other analytes

+ = Due to internal standard response

CERTIFICATION: MN LAB # 027-015-125

WI LAB # 999447680

ND MICRO # 1013-M

ND WW/DW # R-040

MVTL guarantees the accuracy of the analysis done on the sample submitted for testing. It is not possible for MVTL to guarantee that a test result obtained on a particular sample will be the same on any other sample unless all conditions affecting the sample are the same, including sampling by MVTL. As a mutual protection to clients, the public and ourselves, all reports are submitted as the confidential property of clients, and authorization for publication of statements, conclusions or extracts from or regarding our reports is reserved pending our written approval.

AN EQUAL OPPORTUNITY EMPLOYER



MINNESOTA VALLEY TESTING LABORATORIES, INC.

1126 N. Front St. ~ New Ulm, MN 56073 ~ 800-782-3557 ~ Fax 507-359-2890

2616 E. Broadway Ave. ~ Bismarck, ND 58501 ~ 800-279-6885 ~ Fax 701-258-9724

1201 Lincoln Highway ~ Nevada, IA 50201 ~ 800-362-0855 ~ Fax 515-382-3885

www.mvttl.com

MEMBER
ACIL

Report Date: 26 Mar 2015

Work Order #: 12-4800

Account #: 002190

DENICE CLIFF KUCHTA

IEA/BROOKLYN PARK

9201 W BDWY STE #600

BROOKLYN PARK MN 55445

Date Received: 11 Mar 2015

Date Sampled: 11 Mar 2015

Time Sampled: 6:00

Temperature at Receipt: 4.7C

PROJECT NAME: MEADOWBROOK ELEM. SCHOOL

PROJECT NUMBER: 201410552

LAB NUMBER	SAMPLE DESCRIPTION	LEAD RESULTS	MCL	DATE ANALYZED	ANALYST
15-A7772	31115MB-85 ROOM 116-WEST SNK	28.7 ug/L	15.0	23 Mar 15	RMV
15-A7773	31115MB-86 ROOM 116-WEST DF	6.07 ug/L	15.0	23 Mar 15	RMV
15-A7774	31115MB-87 ROOM 116-NORTH SNK	29.7 ug/L	15.0	23 Mar 15	RMV
15-A7775	31115MB-88 ROOM 116-NORTH DF	107 ug/L	15.0	23 Mar 15	RMV
15-A7776	31115MB-89 ROOM 120-NORTH SNK	1.22 ug/L	15.0	23 Mar 15	RMV
15-A7777	31115MB-90 ROOM 120-DF	0.55 ug/L	15.0	23 Mar 15	RMV
15-A7778	31115MB-91 ROOM 120-SOUTH SNK	1.76 ug/L	15.0	19 Mar 15	RMV
15-A7779	31115MB-92 ROOM 122-NORTH SNK	0.60 ug/L	15.0	23 Mar 15	RMV
15-A7780	31115MB-93 ROOM 122-SOUTH SNK	0.77 ug/L	15.0	23 Mar 15	RMV
15-A7781	31115MB-94 ROOM 122-DF	0.59 ug/L	15.0	23 Mar 15	RMV
15-A7782	31115MB-95 ROOM 130-NORTH SNK	< 0.5 ug/L	15.0	23 Mar 15	RMV
15-A7783	31115MB-96 ROOM 130 BY TOILET	2.45 ug/L	15.0	23 Mar 15	RMV

Approved by:

Dan O'Connell, Asst. Chemistry Laboratory Manager New Ulm, MN

Page: 8

Analyses performed under our Minnesota Department of Health Accreditation conform to the current TNI standards. The reporting limit was elevated for any analyte requiring a dilution as coded below:

@ = Due to sample matrix

= Due to concentration of other analytes

! = Due to sample quantity

+ = Due to internal standard response

CERTIFICATION: MN LAB # 027-015-125 WI LAB # 999447680 ND MICRO # 1013-M ND WW/DW # R-040

MVTL guarantees the accuracy of the analysis done on the sample submitted for testing. It is not possible for MVTL to guarantee that a test result obtained on a particular sample will be the same on any other sample unless all conditions affecting the sample are the same, including sampling by MVTL. As a mutual protection to clients, the public and ourselves, all reports are submitted as the confidential property of clients, and authorization for publication of statements, conclusions or extracts from or regarding our reports is reserved pending our written approval.

AN EQUAL OPPORTUNITY EMPLOYER



MINNESOTA VALLEY TESTING LABORATORIES, INC.

1126 N. Front St. ~ New Ulm, MN 56073 ~ 800-782-3557 ~ Fax 507-359-2890
2616 E. Broadway Ave. ~ Bismarck, ND 58501 ~ 800-279-6885 ~ Fax 701-258-9724
1201 Lincoln Highway ~ Nevada, IA 50201 ~ 800-362-0855 ~ Fax 515-382-3885

www.mvttl.com

MEMBER
ACIL

Report Date: 26 Mar 2015

Work Order #: 12-4800

Account #: 002190

DENICE CLIFF KUCHTA
IEA/BROOKLYN PARK
9201 W BDWY STE #600
BROOKLYN PARK MN 55445

Date Received: 11 Mar 2015
Date Sampled: 11 Mar 2015
Time Sampled: 6:00
Temperature at Receipt: 4.7C

PROJECT NAME: MEADOWBROOK ELEM. SCHOOL
PROJECT NUMBER: 201410552

LAB NUMBER	SAMPLE DESCRIPTION	LEAD RESULTS	MCL	DATE ANALYZED	ANALYST
	EAST SNK				
15-A7784	31115MB-97 ROOM 130 BY TOILET EAST DF	< 0.5 ug/L	15.0	23 Mar 15	RMV
15-A7785	31115MB-98 ROOM 130 BY TOILET SOUTH DF	0.69 ug/L	15.0	23 Mar 15	RMV
15-A7786	31115MB-99 ROOM 130 BY TOILET SOUTH SNK	< 0.5 ug/L	15.0	23 Mar 15	RMV
15-A7787	31115MB-100 ROOM 130-SW SNK	0.80 ug/L	15.0	23 Mar 15	RMV
15-A7788	31115MB-101 ROOM 135-NORTH SNK	1.41 ug/L	15.0	23 Mar 15	RMV
15-A7789	31115MB-102 ROOM 135-SOUTH SNK	1.01 ug/L	15.0	23 Mar 15	RMV
15-A7790	31115MB-103 ROOM 135-DF	1.75 ug/L	15.0	23 Mar 15	RMV
15-A7791	31115MB-104 ROOM 137-SNK	3.61 ug/L	15.0	23 Mar 15	RMV
15-A7792	31115MB-105 ROOM 137-DF	7.30 ug/L	15.0	19 Mar 15	RMV
15-A7793	31115MB-106 ROOM 142-SNK	0.95 ug/L	15.0	23 Mar 15	RMV

Approved by:

Dan O'Connell, Asst. Chemistry Laboratory Manager New Ulm, MN

Page: 9

Analyses performed under our Minnesota Department of Health Accreditation conform to the current TNI standards.
The reporting limit was elevated for any analyte requiring a dilution as coded below:

@ = Due to sample matrix

! = Due to sample quantity

= Due to concentration of other analytes

+ = Due to internal standard response

CERTIFICATION: MN LAB # 027-015-125 WI LAB # 999447680 ND MICRO # 1013-M ND WW/DW # R-040

MVTL guarantees the accuracy of the analysis done on the sample submitted for testing. It is not possible for MVTL to guarantee that a test result obtained on a particular sample will be the same on any other sample unless all conditions affecting the sample are the same, including sampling by MVTL. As a mutual protection to clients, the public and ourselves, all reports are submitted as the confidential property of clients, and authorization for publication of statements, conclusions or extracts from or regarding our reports is reserved pending our written approval.

AN EQUAL OPPORTUNITY EMPLOYER



MINNESOTA VALLEY TESTING LABORATORIES, INC.

1126 N. Front St. ~ New Ulm, MN 56073 ~ 800-782-3557 ~ Fax 507-359-2890
2616 E. Broadway Ave. ~ Bismarck, ND 58501 ~ 800-279-6885 ~ Fax 701-258-9724
1201 Lincoln Highway ~ Nevada, IA 50201 ~ 800-362-0855 ~ Fax 515-382-3885

www.mvtl.com

MEMBER
ACIL

Report Date: 26 Mar 2015

Work Order #: 12-4800

Account #: 002190

DENICE CLIFF KUCHTA
IEA/BROOKLYN PARK
9201 W BDWY STE #600
BROOKLYN PARK MN 55445

Date Received: 11 Mar 2015
Date Sampled: 11 Mar 2015
Time Sampled: 6:00
Temperature at Receipt: 4.7C

PROJECT NAME: MEADOWBROOK ELEM. SCHOOL
PROJECT NUMBER: 201410552

LAB NUMBER	SAMPLE DESCRIPTION	LEAD RESULTS	MCL	DATE ANALYZED	ANALYST
15-A7794	31115MB-107 ROOM 144-SOUTH SNK	0.54 ug/L	15.0	23 Mar 15	RMV
15-A7795	31115MB-108 ROOM 144-NORTH SNK	1.47 ug/L	15.0	23 Mar 15	RMV
15-A7796	31115MB-109 ROOM 144-DF	< 0.5 ug/L	15.0	19 Mar 15	RMV
15-A7797	31115MB-110 ROOM 164 WEST-SNK	1.72 ug/L	15.0	23 Mar 15	RMV
15-A7798	31115MB-111 ROOM 164 EAST-SNK	< 0.5 ug/L	15.0	23 Mar 15	RMV
15-A7799	31115MB-112 ROOM 164 DF	0.56 ug/L	15.0	23 Mar 15	RMV
15-A7800	31115MB-113 ROOM 162 SNK	1.60 ug/L	15.0	23 Mar 15	RMV
15-A7801	31115MB-114 ROOM 162 DF	4.16 ug/L	15.0	19 Mar 15	RMV
15-A7802	31115MB-115 ROOM 160 SNK	1.61 ug/L	15.0	23 Mar 15	RMV
15-A7803	31115MB-116 ROOM 160 DF	< 0.5 ug/L	15.0	23 Mar 15	RMV
15-A7804	31115MB-117 ROOM 152-SNK	8.99 ug/L	15.0	19 Mar 15	RMV
15-A7805	31115MB-118 ROOM 152-DF	4.19 ug/L	15.0	19 Mar 15	RMV

Approved by:

Dan O'Connell, Asst. Chemistry Laboratory Manager New Ulm, MN

Page: 10

Analyses performed under our Minnesota Department of Health Accreditation conform to the current TNI standards.
The reporting limit was elevated for any analyte requiring a dilution as coded below:

@ = Due to sample matrix

= Due to concentration of other analytes

! = Due to sample quantity

+ = Due to internal standard response

CERTIFICATION: MN LAB # 027-015-125 WI LAB # 999447680 ND MICRO # 1013-M ND WW/DW # R-040

MVTl guarantees the accuracy of the analysis done on the sample submitted for testing. It is not possible for MVTl to guarantee that a test result obtained on a particular sample will be the same on any other sample unless all conditions affecting the sample are the same, including sampling by MVTl. As a mutual protection to clients, the public and ourselves, all reports are submitted as the confidential property of clients, and authorization for publication of statements, conclusions or extracts from or regarding our reports is reserved pending our written approval.

AN EQUAL OPPORTUNITY EMPLOYER



MINNESOTA VALLEY TESTING LABORATORIES, INC.

1126 N. Front St. ~ New Ulm, MN 56073 ~ 800-782-3557 ~ Fax 507-359-2890
2616 E. Broadway Ave. ~ Bismarck, ND 58501 ~ 800-279-6885 ~ Fax 701-258-9724
1201 Lincoln Highway ~ Nevada, IA 50201 ~ 800-362-0855 ~ Fax 515-382-3885

www.mvttl.com

MEMBER
ACIL

Report Date: 26 Mar 2015

Work Order #: 12-4800

Account #: 002190

DENICE CLIFF KUHTA
IEA/BROOKLYN PARK
9201 W BDWY STE #600
BROOKLYN PARK MN 55445

Date Received: 11 Mar 2015
Date Sampled: 11 Mar 2015
Time Sampled: 6:00
Temperature at Receipt: 4.7C

PROJECT NAME: MEADOWBROOK ELEM. SCHOOL
PROJECT NUMBER: 201410552

LAB NUMBER	SAMPLE DESCRIPTION	LEAD RESULTS	MCL	DATE ANALYZED	ANALYST
15-A7806	31115MB-119 ROOM 146 SNK	0.94 ug/L	15.0	23 Mar 15	RMV
15-A7807	31115MB-120 ROOM 146 DF	< 0.5 ug/L	15.0	23 Mar 15	RMV
15-A7808	31115MB-121 KITCHEN S CORNER-SK	24.3 ug/L	15.0	23 Mar 15	RMV
15-A7809	31115MB-122 CAFETERIA SE-WC	< 0.5 ug/L	15.0	23 Mar 15	RMV
15-A7810	31115MB-123 ROOM 208-SNK	< 0.5 ug/L	15.0	23 Mar 15	RMV

Approved by:

Dan O'Connell, Asst. Chemistry Laboratory Manager New Ulm, MN

Page: 11

Analyses performed under our Minnesota Department of Health Accreditation conform to the current TNI standards. The reporting limit was elevated for any analyte requiring a dilution as coded below:

@ = Due to sample matrix

= Due to concentration of other analytes

! = Due to sample quantity

+ = Due to internal standard response

CERTIFICATION: MN LAB # 027-015-125 WI LAB # 999447680 ND MICRO # 1013-M ND WW/DW # R-040

MVTL guarantees the accuracy of the analysis done on the sample submitted for testing. It is not possible for MVTL to guarantee that a test result obtained on a particular sample will be the same on any other sample unless all conditions affecting the sample are the same, including sampling by MVTL. As a mutual protection to clients, the public and ourselves, all reports are submitted as the confidential property of clients, and authorization for publication of statements, conclusions or extracts from or regarding our reports is reserved pending our written approval.

AN EQUAL OPPORTUNITY EMPLOYER



MINNESOTA VALLEY TESTING LABORATORIES, INC.

1126 N. Front St. ~ New Ulm, MN 56073 ~ 800-782-3557 ~ Fax 507-359-2890

2616 E. Broadway Ave. ~ Bismarck, ND 58501 ~ 800-279-6885 ~ Fax 701-258-9724

1201 Lincoln Highway ~ Nevada, IA 50201 ~ 800-362-0855 ~ Fax 515-382-3885

www.mvtl.com

MEMBER
ACIL

Report Date: 30 Mar 2015

Work Order #: 12-5211

Account #: 002190

DENICE CLIFF KUCHTA

IEA/BROOKLYN PARK

9201 W BDWY STE #600

BROOKLYN PARK MN 55445

Date Received: 19 Mar 2015

Date Sampled: 18 Mar 2015

Time Sampled: 8:00

Temperature at Receipt: 17.3C

PROJECT NAME: MEADOWBROOK ELEM. SCHOOL

PROJECT NUMBER: 201410552

LAB NUMBER	SAMPLE DESCRIPTION	LEAD RESULTS	MCL	DATE ANALYZED	ANALYST
15-A9385	31815MB-1 ROOM 607-SNK	0.59 ug/L	15.0	27 Mar 15	RMV

Approved by:

Dan O'Connell, Asst. Chemistry Laboratory Manager New Ulm, MN

Analyses performed under our Minnesota Department of Health Accreditation conform to the current TNI standards. The reporting limit was elevated for any analyte requiring a dilution as coded below:

@ = Due to sample matrix

= Due to concentration of other analytes

! = Due to sample quantity

+ = Due to internal standard response

CERTIFICATION: MN LAB # 027-015-125

WI LAB # 999447680

ND MICRO # 1013-M

ND WW/DW # R-040

MVTL guarantees the accuracy of the analysis done on the sample submitted for testing. It is not possible for MVTL to guarantee that a test result obtained on a particular sample will be the same on any other sample unless all conditions affecting the sample are the same, including sampling by MVTL. As a mutual protection to clients, the public and ourselves, all reports are submitted as the confidential property of clients, and authorization for publication of statements, conclusions or extracts from or regarding our reports is reserved pending our written approval.

AN EQUAL OPPORTUNITY EMPLOYER

MVTL**MINNESOTA VALLEY TESTING LABORATORIES, INC.**

1126 N. Front St. ~ New Ulm, MN 56073 ~ 800-782-3557 ~ Fax 507-359-2890

2616 E. Broadway Ave. ~ Bismarck, ND 58501 ~ 800-279-6885 ~ Fax 701-258-9724

1201 Lincoln Highway ~ Nevada, IA 50201 ~ 800-362-0855 ~ Fax 515-382-3885

**MEMBER
ACIL**

MVTL guarantees the accuracy of the analysis done on the sample submitted for testing. It is not possible for MVTL to guarantee that a test result obtained on a particular sample will be the same on any other sample unless all conditions affecting the sample are the same, including sampling by MVTL. As a mutual protection to clients, the public and ourselves, all reports are submitted as the confidential property of clients, and authorization for publication of statements, conclusions or extracts from or regarding our reports is reserved pending our written approval.

AN EQUAL OPPORTUNITY EMPLOYER

Report Date: 6 May 2015

Work Order #: 12-5417

Account #: 002190

DENICE CLIFF KUCHTA

IEA/BROOKLYN PARK

9201 W BDWY STE #600

BROOKLYN PARK MN 55445

Date Received: 25 Mar 2015

Date Sampled: 25 Mar 2015

Temperature at Receipt: 16.0C

PROJECT NAME: N JR H.S

PROJECT NUMBER: 201410552

LAB NUMBER	SAMPLE DESCRIPTION	LEAD RESULTS	MCL	DATE ANALYZED	ANALYST
15-A10450	3252015NJ-1 KITCHEN NW-KS	4.58 ug/L	15.0	25 Apr 15	RMB
15-A10451	3252015NJ-2 KITCHEN NE-KS	2.55 ug/L	15.0	25 Apr 15	RMB
15-A10452	3252015NJ-3 KITCHEN SE-KS	< 0.5 ug/L	15.0	25 Apr 15	RMB
15-A10453	3252015NJ-4 KITCHEN SW-KS	2.50 ug/L	15.0	25 Apr 15	RMB
15-A10454	3252015NJ-5 KITCHEN SP	2.14 ug/L	15.0	25 Apr 15	RMB
15-A10455	3252015NJ-6 CAFETERIA-WC	1.15 ug/L	15.0	25 Apr 15	RMB
15-A10456	3252015NJ-7 HALL OUTSIDE ROOM 604-WC	< 0.5 ug/L	15.0	25 Apr 15	RMB
15-A10457	3252015NJ-8 ROOM 605-SNK	0.58 ug/L	15.0	25 Apr 15	RMB
15-A10458	3252015NJ-9 ROOM 607-SNK	44.9 ug/L	15.0	25 Apr 15	RMB
15-A10459	3252015NJ-10 HALL OUTSIDE ROOM 213 N WC	< 0.5 ug/L	15.0	25 Apr 15	RMB
15-A10460	3252015NJ-11 HALL OUTSIDE ROOM 213 S WC	< 0.5 ug/L	15.0	29 Apr 15	RMB
15-A10461	3252015NJ-12 HALL OUTSIDE ROOM 101F-WC	< 0.5 ug/L	15.0	29 Apr 15	RMB
15-A10462	3252015NJ-13 ROOM 100B-SNK	< 0.5 ug/L	15.0	29 Apr 15	RMB
15-A10463	3252015NJ-14 NURSE SINK	< 0.5 ug/L	15.0	29 Apr 15	RMB

Analyses performed under our Minnesota Department of Health Accreditation conform to the current TNI standards.
The reporting limit was elevated for any analyte requiring a dilution as coded below:

@ = Due to sample matrix

! = Due to sample quantity

= Due to concentration of other analytes

+ = Due to internal standard response

CERTIFICATION: MN LAB # 027-015-125

WI LAB # 999447680

ND MICRO # 1013-M

ND WW/DW # R-040

MVTL**MINNESOTA VALLEY TESTING LABORATORIES, INC.**

1126 N. Front St. ~ New Ulm, MN 56073 ~ 800-782-3557 ~ Fax 507-359-2890

2616 E. Broadway Ave. ~ Bismarck, ND 58501 ~ 800-279-6885 ~ Fax 701-258-9724

1201 Lincoln Highway ~ Nevada, IA 50201 ~ 800-362-0855 ~ Fax 515-382-3885

**MEMBER
ACIL**

MVTL guarantees the accuracy of the analysis done on the sample submitted for testing. It is not possible for MVTL to guarantee that a test result obtained on a particular sample will be the same on any other sample unless all conditions affecting the sample are the same, including sampling by MVTL. As a mutual protection to clients, the public and ourselves, all reports are submitted as the confidential property of clients, and authorization for publication of statements, conclusions or extracts from or regarding our reports is reserved pending our written approval.

AN EQUAL OPPORTUNITY EMPLOYER

Report Date: 6 May 2015

Work Order #: 12-5417

Account #: 002190

DENICE CLIFF KUCHTA

IEA/BROOKLYN PARK

9201 W BDWY STE #600

BROOKLYN PARK MN 55445

Date Received: 25 Mar 2015

Date Sampled: 25 Mar 2015

Temperature at Receipt: 16.0C

PROJECT NAME: N JR H.S

PROJECT NUMBER: 201410552

LAB NUMBER	SAMPLE DESCRIPTION	LEAD RESULTS	MCL	DATE ANALYZED	ANALYST
15-A10464	3252015NJ-15 ROOM 101B-SNK	< 0.5 ug/L	15.0	29 Apr 15	RMB
15-A10465	3252015NJ-16 ROOM 103 #1-SNK	19.1 ug/L	15.0	29 Apr 15	RMB
15-A10466	3252015NJ-17 ROOM 103 #2-SNK	4.51 ug/L	15.0	29 Apr 15	RMB
15-A10467	3252015NJ-18 ROOM 103 #3-SNK	0.50 ug/L	15.0	29 Apr 15	RMB
15-A10468	3252015NJ-19 ROOM 103 #4-SNK	0.72 ug/L	15.0	29 Apr 15	RMB
15-A10469	3252015NJ-20 ROOM 103 #5-SNK	1.11 ug/L	15.0	29 Apr 15	RMB
15-A10470	3252015NJ-21 ROOM 103 #6-SNK	1.23 ug/L	15.0	29 Apr 15	RMB
15-A10471	3252015NJ-22 ROOM 103 #7-SNK	0.83 ug/L	15.0	29 Apr 15	RMB
15-A10472	3252015NJ-23 ROOM 103 #8-SNK	1.73 ug/L	15.0	29 Apr 15	RMB
15-A10473	3252015NJ-24 ROOM 103 #9-SNK	0.72 ug/L	15.0	29 Apr 15	RMB
15-A10474	3252015NJ-25 ROOM 103 #10-SNK	0.81 ug/L	15.0	29 Apr 15	RMB
15-A10475	3252015NJ-26 PREP ROOM BETWEEN 103 & 105-SNK	1.16 ug/L	15.0	29 Apr 15	RMB
15-A10476	3252015NJ-27 ROOM 105 #1-SNK	255 ~ ug/L	15.0	4 May 15	RMB

-Sample diluted due to result above calibration or linear range.

Page: 2

Analyses performed under our Minnesota Department of Health Accreditation conform to the current TNI standards.
The reporting limit was elevated for any analyte requiring a dilution as coded below:

@ = Due to sample matrix

! = Due to sample quantity

= Due to concentration of other analytes

+ = Due to internal standard response

CERTIFICATION: MN LAB # 027-015-125

WI LAB # 999447680

ND MICRO # 1013-M

ND WW/DW # R-040

MVTL**MINNESOTA VALLEY TESTING LABORATORIES, INC.**

1126 N. Front St. ~ New Ulm, MN 56073 ~ 800-782-3557 ~ Fax 507-359-2890

2616 E. Broadway Ave. ~ Bismarck, ND 58501 ~ 800-279-6885 ~ Fax 701-258-9724

1201 Lincoln Highway ~ Nevada, IA 50201 ~ 800-362-0855 ~ Fax 515-382-3885

**MEMBER
ACIL**

MVTL guarantees the accuracy of the analysis done on the sample submitted for testing. It is not possible for MVTL to guarantee that a test result obtained on a particular sample will be the same on any other sample unless all conditions affecting the sample are the same, including sampling by MVTL. As a mutual protection to clients, the public and ourselves, all reports are submitted as the confidential property of clients, and authorization for publication of statements, conclusions or extracts from or regarding our reports is reserved pending our written approval.

AN EQUAL OPPORTUNITY EMPLOYER

Report Date: 6 May 2015

Work Order #: 12-5417

Account #: 002190

DENICE CLIFF KUCHTA

IEA/BROOKLYN PARK

9201 W BDWY STE #600

BROOKLYN PARK MN 55445

Date Received: 25 Mar 2015

Date Sampled: 25 Mar 2015

Temperature at Receipt: 16.0C

PROJECT NAME: N JR H.S

PROJECT NUMBER: 201410552

LAB NUMBER	SAMPLE DESCRIPTION	LEAD RESULTS	MCL	DATE ANALYZED	ANALYST
15-A10477	3252015NJ-28 ROOM 105 #2-SNK	0.68 ug/L	15.0	29 Apr 15	RMB
15-A10478	3252015NJ-29 ROOM 105 #3-SNK	0.77 ug/L	15.0	29 Apr 15	RMB
15-A10479	3252015NJ-30 ROOM 105 #4-SNK	0.66 ug/L	15.0	29 Apr 15	RMB
15-A10480	3252015NJ-31 ROOM 105 #5-SNK	0.77 ug/L	15.0	29 Apr 15	RMB
15-A10481	3252015NJ-32 ROOM 105 #6-SNK	< 0.5 ug/L	15.0	29 Apr 15	RMB
15-A10482	3252015NJ-33 ROOM 105 #7-SNK	0.58 ug/L	15.0	29 Apr 15	RMB
15-A10483	3252015NJ-34 ROOM 105 #8-SNK	2.37 ug/L	15.0	29 Apr 15	RMB
15-A10484	3252015NJ-35 ROOM 105 #9-SNK	0.81 ug/L	15.0	29 Apr 15	RMB
15-A10485	3252015NJ-36 ROOM 105 #10-SNK	4.21 ug/L	15.0	29 Apr 15	RMB
15-A10486	3252015NJ-37 ROOM 107 #1-SNK	170 ~ ug/L	15.0	16 Apr 15	DS
-Sample diluted due to result above calibration or linear range.					
15-A10487	3252015NJ-38 ROOM 107 #2-SNK	0.75 ug/L	15.0	29 Apr 15	RMB
15-A10488	3252015NJ-39 ROOM 107 #3-SNK	0.65 ug/L	15.0	29 Apr 15	RMB
15-A10489	3252015NJ-40 ROOM 107 #4-SNK	1.20 ug/L	15.0	29 Apr 15	RMB
15-A10490	3252015NJ-41 ROOM 107 #5-SNK	0.92 ug/L	15.0	29 Apr 15	RMB

Page: 3

Analyses performed under our Minnesota Department of Health Accreditation conform to the current TNI standards. The reporting limit was elevated for any analyte requiring a dilution as coded below:

@ = Due to sample matrix

! = Due to sample quantity

= Due to concentration of other analytes

+ = Due to internal standard response

CERTIFICATION: MN LAB # 027-015-125

WI LAB # 999447680

ND MICRO # 1013-M

ND WW/DW # R-040

MVTL**MINNESOTA VALLEY TESTING LABORATORIES, INC.**

1126 N. Front St. ~ New Ulm, MN 56073 ~ 800-782-3557 ~ Fax 507-359-2890

2616 E. Broadway Ave. ~ Bismarck, ND 58501 ~ 800-279-6885 ~ Fax 701-258-9724

1201 Lincoln Highway ~ Nevada, IA 50201 ~ 800-362-0855 ~ Fax 515-382-3885

**MEMBER
ACIL**

MVTL guarantees the accuracy of the analysis done on the sample submitted for testing. It is not possible for MVTL to guarantee that a test result obtained on a particular sample will be the same on any other sample taken at conditions affecting the sample are the same, including sampling by MVTL. As a mutual protection to clients, the public and ourselves, all reports are submitted as the confidential property of clients, and authorization for publication of statements, conclusions or extracts from or regarding our reports is reserved pending our written approval.

AN EQUAL OPPORTUNITY EMPLOYER

Report Date: 6 May 2015

Work Order #: 12-5417

Account #: 002190

DENICE CLIFF KUCHTA

IEA/BROOKLYN PARK

9201 W BDWY STE #600

BROOKLYN PARK MN 55445

Date Received: 25 Mar 2015

Date Sampled: 25 Mar 2015

Temperature at Receipt: 16.0C

PROJECT NAME: N JR H.S

PROJECT NUMBER: 201410552

LAB NUMBER	SAMPLE DESCRIPTION	LEAD RESULTS	MCL	DATE ANALYZED	ANALYST
15-A10491	3252015NJ-42 ROOM 107 #6-SNK	0.86 ug/L	15.0	29 Apr 15	RMB
15-A10492	3252015NJ-43 ROOM 107 #7-SNK	0.63 ug/L	15.0	29 Apr 15	RMB
15-A10493	3252015NJ-44 ROOM 107 #8-SNK	1.13 ug/L	15.0	29 Apr 15	RMB
15-A10494	3252015NJ-45 ROOM 107 #9-SNK	0.69 ug/L	15.0	29 Apr 15	RMB
15-A10495	3252015NJ-46 ROOM 107 #10-SNK	0.64 ug/L	15.0	29 Apr 15	RMB
15-A10496	3252015NJ-47 PREP ROOM BETWEEN 107 & 109-SNK	1.90 ug/L	15.0	29 Apr 15	RMB
15-A10497	3252015NJ-49 ROOM 109 #2-SNK	0.66 ug/L	15.0	29 Apr 15	RMB
15-A10498	3252015NJ-50 ROOM 109 #3-SNK	1.02 ug/L	15.0	29 Apr 15	RMB
15-A10499	3252015NJ-51 ROOM 109 #4-SNK	0.57 ug/L	15.0	29 Apr 15	RMB
15-A10500	3252015NJ-52 ROOM 109 #5-SNK	1.21 ug/L	15.0	29 Apr 15	RMB
15-A10501	3252015NJ-53 ROOM 109 #6-SNK	0.59 ug/L	15.0	29 Apr 15	RMB
15-A10502	3252015NJ-54 ROOM 109 #7-SNK	1.04 ug/L	15.0	29 Apr 15	RMB
15-A10503	3252015NJ-55 ROOM 109 #8-SNK	0.79 ug/L	15.0	29 Apr 15	RMB
15-A10504	3252015NJ-56 ROOM 109 #9-SNK	0.74 ug/L	15.0	29 Apr 15	RMB

Page: 4

Analyses performed under our Minnesota Department of Health Accreditation conform to the current TNI standards. The reporting limit was elevated for any analyte requiring a dilution as coded below:

@ = Due to sample matrix

! = Due to sample quantity

= Due to concentration of other analytes

+ = Due to internal standard response

CERTIFICATION: MN LAB # 027-015-125

WI LAB # 999447680

ND MICRO # 1013-M

ND WW/DW # R-040

MVTL**MINNESOTA VALLEY TESTING LABORATORIES, INC.**

1126 N. Front St. ~ New Ulm, MN 56073 ~ 800-782-3557 ~ Fax 507-359-2890

2616 E. Broadway Ave. ~ Bismarck, ND 58501 ~ 800-279-6885 ~ Fax 701-258-9724

1201 Lincoln Highway ~ Nevada, IA 50201 ~ 800-362-0855 ~ Fax 515-382-3885

**MEMBER
ACIL**

MVTL guarantees the accuracy of the analysis done on the sample submitted for testing. It is not possible for MVTL to guarantee that a test result obtained on a particular sample will be the same on any other sample unless all conditions affecting the sample are the same, including sampling by MVTL. As a mutual protection to clients, the public and ourselves, all reports are submitted as the confidential property of clients, and authorization for publication of statements, conclusions or extracts from or regarding our reports is reserved pending our written approval.

AN EQUAL OPPORTUNITY EMPLOYER

Report Date: 6 May 2015

Work Order #: 12-5417

Account #: 002190

DENICE CLIFF KUCHTA

IEA/BROOKLYN PARK

9201 W BDWY STE #600

BROOKLYN PARK MN 55445

Date Received: 25 Mar 2015

Date Sampled: 25 Mar 2015

Temperature at Receipt: 16.0C

PROJECT NAME: N JR H.S

PROJECT NUMBER: 201410552

LAB NUMBER	SAMPLE DESCRIPTION	LEAD RESULTS	MCL	DATE ANALYZED	ANALYST
15-A10505	3252015NJ-57 ROOM 109 #10-SNK	0.61 ug/L	15.0	29 Apr 15	RMB
15-A10506	3252015NJ-58 ROOM 111 #1-SNK	2.09 ug/L	15.0	29 Apr 15	RMB
15-A10507	3252015NJ-59 ROOM 111 #2-SNK	1.12 ug/L	15.0	29 Apr 15	RMB
15-A10508	3252015NJ-60 ROOM 111 #3-SNK	0.57 ug/L	15.0	29 Apr 15	RMB
15-A10509	3252015NJ-61 ROOM 111 #4-SNK	1.17 ug/L	15.0	29 Apr 15	RMB
15-A10510	3252015NJ-62 ROOM 111 #5-SNK	< 0.5 ug/L	15.0	29 Apr 15	RMB
15-A10511	3252015NJ-63 ROOM 111 #6-SNK	0.64 ug/L	15.0	29 Apr 15	RMB
15-A10512	3252015NJ-64 ROOM 111 #7-SNK	2.62 ug/L	15.0	29 Apr 15	RMB
15-A10513	3252015NJ-65 ROOM 111 #8-SNK	< 0.5 ug/L	15.0	29 Apr 15	RMB
15-A10514	3252015NJ-66 ROOM 111 #9-SNK	0.92 ug/L	15.0	29 Apr 15	RMB
15-A10515	3252015NJ-67 ROOM 111 #10-SNK	0.50 ug/L	15.0	29 Apr 15	RMB
15-A10516	3252015NJ-68 PREP ROOM BETWEEN 111 & 113-SNK	0.73 ug/L	15.0	29 Apr 15	RMB
15-A10517	3252015NJ-71 ROOM 113 #3-SNK	0.57 ug/L	15.0	29 Apr 15	RMB
15-A10518	3252015NJ-72 ROOM 113 #4-SNK	0.61 ug/L	15.0	29 Apr 15	RMB

Page: 5

Analyses performed under our Minnesota Department of Health Accreditation conform to the current TNI standards.
The reporting limit was elevated for any analyte requiring a dilution as coded below:

@ = Due to sample matrix

= Due to concentration of other analytes

! = Due to sample quantity

+ = Due to internal standard response

CERTIFICATION: MN LAB # 027-015-125

WI LAB # 999447680

ND MICRO # 1013-M

ND WW/DW # R-040

MVTL**MINNESOTA VALLEY TESTING LABORATORIES, INC.**

1126 N. Front St. ~ New Ulm, MN 56073 ~ 800-782-3557 ~ Fax 507-359-2890

2616 E. Broadway Ave. ~ Bismarck, ND 58501 ~ 800-279-6885 ~ Fax 701-258-9724

1201 Lincoln Highway ~ Nevada, IA 50201 ~ 800-362-0855 ~ Fax 515-382-3885

**MEMBER
ACIL**

MVTL guarantees the accuracy of the analysis on the sample submitted for testing. It is not possible for MVTL to guarantee that a test result obtained on a particular sample will be the same on any other sample unless all conditions affecting the sample are the same, including sampling by MVTL. As a initial protection to clients, the public and ourselves, all reports are submitted as the confidential property of clients and authorization for publication of statements, conclusions or extracts from or regarding our reports is reserved pending our written approval.

AN EQUAL OPPORTUNITY EMPLOYER

Report Date: 6 May 2015

Work Order #: 12-5417

Account #: 002190

DENICE CLIFF KUCHTA

IEA/BROOKLYN PARK

9201 W BDWY STE #600

BROOKLYN PARK MN 55445

Date Received: 25 Mar 2015

Date Sampled: 25 Mar 2015

Temperature at Receipt: 16.0C

PROJECT NAME: N JR H.S

PROJECT NUMBER: 201410552

LAB NUMBER	SAMPLE DESCRIPTION	LEAD RESULTS	MCL	DATE ANALYZED	ANALYST
15-A10519	3252015NJ-73 ROOM 113 #5-SNK	0.76 ug/L	15.0	29 Apr 15	RMB
15-A10520	3252015NJ-74 ROOM 113 #6-SNK	< 0.5 ug/L	15.0	29 Apr 15	RMB
15-A10521	3252015NJ-75 ROOM 113 #7-SNK	0.56 ug/L	15.0	29 Apr 15	RMB
15-A10522	3252015NJ-76 ROOM 113 #8-SNK	0.56 ug/L	15.0	29 Apr 15	RMB
15-A10523	3252015NJ-77 ROOM 113 #9-SNK	< 0.5 ug/L	15.0	29 Apr 15	RMB
15-A10524	3252015NJ-78 ROOM 113 #10-SNK	1.39 ug/L	15.0	29 Apr 15	RMB
15-A10525	3252015NJ-79 HALL OUTSIDE ROOM 113-WC	< 0.5 ug/L	15.0	29 Apr 15	RMB
15-A10526	3252015NJ-80 ROOM 401-SNK	< 0.5 ug/L	15.0	29 Apr 15	RMB
15-A10527	3252015NJ-82 ROOM 411 S-SNK	< 0.5 ug/L	15.0	29 Apr 15	RMB
15-A10528	3252015NJ-83 ROOM 411 N-SNK	0.55 ug/L	15.0	29 Apr 15	RMB
15-A10529	3252015NJ-84 ROOM 413 #1-SNK	2.82 ug/L	15.0	29 Apr 15	RMB
15-A10530	3252015NJ-85 ROOM 413 #2-SNK	0.62 ug/L	15.0	29 Apr 15	RMB
15-A10531	3252015NJ-86 ROOM 413 #3-SNK	0.83 ug/L	15.0	29 Apr 15	RMB
15-A10532	3252015NJ-87 ROOM 413 #4-SNK	< 0.5 ug/L	15.0	29 Apr 15	RMB

Page: 6

Analyses performed under our Minnesota Department of Health Accreditation conform to the current TNI standards. The reporting limit was elevated for any analyte requiring a dilution as coded below:

* = Due to sample matrix

! = Due to sample quantity

= Due to concentration of other analytes

+ = Due to internal standard response

CERTIFICATION: MN LAB # 027-015-125

WI LAB # 999447680

ND MICRO # 1013-M

ND WW/DW # R-040

MVTL**MINNESOTA VALLEY TESTING LABORATORIES, INC.**

1126 N. Front St. ~ New Ulm, MN 56073 ~ 800-782-3557 ~ Fax 507-359-2890

2616 E. Broadway Ave. ~ Bismarck, ND 58501 ~ 800-279-6885 ~ Fax 701-258-9724

1201 Lincoln Highway ~ Nevada, IA 50201 ~ 800-362-0855 ~ Fax 515-382-3885

**MEMBER
ACIL**

MVTL guarantees the accuracy of the analysis done on the sample submitted for testing. It is not possible for MVTL to guarantee that a test result obtained on a particular sample will be the same on any other sample unless all conditions affecting the sample are the same, including sampling by MVTL. As a mutual protection to clients, the public and ourselves, all reports are submitted as the confidential property of clients, and authorization for publication of statements, conclusions or extracts from or regarding our reports is reserved pending our written approval.

AN EQUAL OPPORTUNITY EMPLOYER

Report Date: 6 May 2015

Work Order #: 12-5417

Account #: 002190

DENICE CLIFF KUCHTA

IEA/BROOKLYN PARK

9201 W BDWY STE #600

BROOKLYN PARK MN 55445

Date Received: 25 Mar 2015

Date Sampled: 25 Mar 2015

Temperature at Receipt: 16.0C

PROJECT NAME: N JR H.S

PROJECT NUMBER: 201410552

LAB NUMBER	SAMPLE DESCRIPTION	LEAD RESULTS	MCL	DATE ANALYZED	ANALYST
15-A10533	3252015NJ-88 ROOM 413 #5-SNK	< 0.5 ug/L	15.0	29 Apr 15	RMB
15-A10534	3252015NJ-89 ROOM 413 #6-SNK	< 0.5 ug/L	15.0	29 Apr 15	RMB
15-A10535	3252015NJ-90 ROOM 413 #7-SNK	< 0.5 ug/L	15.0	29 Apr 15	RMB
15-A10536	3252015NJ-91 ROOM 413 #8-SNK	< 0.5 ug/L	15.0	29 Apr 15	RMB
15-A10537	3252015NJ-92 HALL ACROSS ROOM 413-WC	< 0.5 ug/L	15.0	29 Apr 15	RMB
15-A10538	3252015NJ-93 ROOM 510 E-SNK	2.17 ug/L	15.0	29 Apr 15	RMB
15-A10539	3252015NJ-94 ROOM 510 W-SNK	1.53 ug/L	15.0	29 Apr 15	RMB
15-A10540	3252015NJ-95 ROOM 515 S-SNK	1.17 ug/L	15.0	29 Apr 15	RMB
15-A10541	3252015NJ-96 ROOM 515 N-SNK	1.05 ug/L	15.0	29 Apr 15	RMB
15-A10542	3252015NJ-97 ROOM 513B-SNK	1.74 ug/L	15.0	29 Apr 15	RMB
15-A10543	3252015NJ-98 ROOM 504-SNK	< 0.5 ug/L	15.0	29 Apr 15	RMB
15-A10544	3252015NJ-99 HALL ACROSS ROOM 313-WC	0.55 ug/L	15.0	29 Apr 15	RMB
15-A10545	3252015NJ-100 HALL NEAR WEIGHT ROOM-WC	< 0.5 ug/L	15.0	29 Apr 15	RMB
15-A10546	3252015NJ-101 KITCHEN SNK	23.9 ug/L	15.0	29 Apr 15	RMB
15-A10547	3252015NJ-102 BOYS LOCKER ROOM WC	< 0.5 ug/L	15.0	29 Apr 15	RMB

Page: 7

Analyses performed under our Minnesota Department of Health Accreditation conform to the current TNI standards. The reporting limit was elevated for any analyte requiring a dilution as coded below:

@ = Due to sample matrix

= Due to concentration of other analytes

! = Due to sample quantity

+ = Due to internal standard response

CERTIFICATION: MN LAB # 027-015-125 WI LAB # 999447680 ND MICRO # 1013-M ND WW/DW # R-040

MVTL**MINNESOTA VALLEY TESTING LABORATORIES, INC.**

1126 N. Front St. ~ New Ulm, MN 56073 ~ 800-782-3557 ~ Fax 507-359-2890

2616 E. Broadway Ave. ~ Bismarck, ND 58501 ~ 800-279-6885 ~ Fax 701-258-9724

1201 Lincoln Highway ~ Nevada, IA 50201 ~ 800-362-0855 ~ Fax 515-382-3885

**MEMBER
ACIL**

MVTL guarantees the accuracy of the analysis done on the sample submitted for testing. It is not possible for MVTL to guarantee that a test result obtained on a particular sample will be the same on any other sample unless all conditions affecting the sample are the same, including sampling by MVTL. As a mutual protection to clients, the public and ourselves, all reports are submitted as the confidential property of clients, and authorization for publication of statements, conclusions or extracts from or regarding our reports is reserved pending our written approval.

AN EQUAL OPPORTUNITY EMPLOYER

Report Date: 6 May 2015

Work Order #: 12-5417

Account #: 002190

DENICE CLIFF KUCHTA

IEA/BROOKLYN PARK

9201 W BDWY STE #600

BROOKLYN PARK MN 55445

Date Received: 25 Mar 2015

Date Sampled: 25 Mar 2015

Temperature at Receipt: 16.0C

PROJECT NAME: N JR H.S

PROJECT NUMBER: 201410552

LAB NUMBER	SAMPLE DESCRIPTION	LEAD RESULTS	MCL	DATE ANALYZED	ANALYST
15-A10548	3252015NJ-103 W LOCKER RM-SHORT WC	< 0.5 ug/L	15.0	29 Apr 15	RMB
15-A10549	3252015NJ-104 W LOCKER RM-TALL WC	< 0.5 ug/L	15.0	29 Apr 15	RMB

Page: 8

Analyses performed under our Minnesota Department of Health Accreditation conform to the current TNI standards.
The reporting limit was elevated for any analyte requiring a dilution as coded below:

* = Due to sample matrix

= Due to concentration of other analytes

! = Due to sample quantity

+ = Due to internal standard response

CERTIFICATION: MN LAB # 027-015-125 WI LAB # 999447680 ND MICRO # 1013-M ND WW/DW # R-040



MINNESOTA VALLEY TESTING LABORATORIES, INC.

1126 N. Front St. ~ New Ulm, MN 56073 ~ 800-782-3557 ~ Fax 507-359-2890
2616 E. Broadway Ave. ~ Bismarck, ND 58501 ~ 800-279-6885 ~ Fax 701-258-9724
1201 Lincoln Highway ~ Nevada, IA 50201 ~ 800-362-0855 ~ Fax 515-382-3885

MEMBER
ACIL

www.mvtl.com

Report Date: 23 Mar 2015

DENICE CLIFF KUCHTA
IEA/BROOKLYN PARK
9201 W BDWY STE #600
BROOKLYN PARK MN 55445

Work Order #: 12-4710
Account #: 002190

Date Received: 10 Mar 2015
Date Sampled: 10 Mar 2015
Temperature at Receipt: 6.7C

PROJECT NAME: TANGLEN ELEM. SCHOOL
PROJECT NUMBER: 201410552

LAB NUMBER	SAMPLE DESCRIPTION	LEAD RESULTS	MCL	DATE ANALYZED	ANALYST
15-A7331	3102015TG-1 KITCHEN ROOM 186 SE-KS	0.51 ug/L	15.0	13 Mar 15	RMV
15-A7332	3102015TG-2 ROOM 182-SK	< 0.5 ug/L	15.0	13 Mar 15	RMV
15-A7333	3102015TG-3 GYM-DF	< 0.5 ug/L	15.0	13 Mar 15	RMV
15-A7334	3102015TG-4 KITCHEN-SK	3.16 ug/L	15.0	13 Mar 15	RMV
15-A7335	3102015TG-5 KITCHEN NW-KS	< 0.5 ug/L	15.0	13 Mar 15	RMV
15-A7336	3102015TG-6 KITCHEN NE-KS	0.54 ug/L	15.0	13 Mar 15	RMV
15-A7337	3102015TG-7 DISHROOM WEST-SNK	< 0.5 ug/L	15.0	19 Mar 15	RMV
15-A7338	3102015TG-8 DISHROOM EAST-SNK	< 0.5 ug/L	15.0	13 Mar 15	RMV
15-A7339	3102015TG-9 DISHROOM NORTH-SP	0.88 ug/L	15.0	19 Mar 15	RMV
15-A7340	3102015TG-10 DISHROOM SOUTH-SP	0.71 ug/L	15.0	13 Mar 15	RMV
15-A7341	3102015TG-11 ROOM 100B-SNK	< 0.5 ug/L	15.0	13 Mar 15	RMV
15-A7342	3102015TG-12 ROOM 100B-DF	< 0.5 ug/L	15.0	13 Mar 15	RMV
15-A7343	3102015TG-13 HALL OUTSIDE ROOM 184-WC	< 0.5 ug/L	15.0	13 Mar 15	RMV

Approved by:

Dan O'Connell, Asst. Chemistry Laboratory Manager New Ulm, MN

Analyses performed under our Minnesota Department of Health Accreditation conform to the current TNI standards.
The reporting limit was elevated for any analyte requiring a dilution as coded below:

@ = Due to sample matrix

= Due to concentration of other analytes

! = Due to sample quantity

+ = Due to internal standard response

CERTIFICATION: MN LAB # 027-015-125 WI LAB # 999447680 ND MICRO # 1013-M ND WW/DW # R-040

MVTl guarantees the accuracy of the analysis done on the sample submitted for testing. It is not possible for MVTl to guarantee that a test result obtained on a particular sample will be the same on any other sample unless all conditions affecting the sample are the same, including sampling by MVTl. As a mutual protection to clients, the public and ourselves, all reports are submitted as the confidential property of clients, and authorization for publication of statements, conclusions or extracts from or regarding our reports is reserved pending our written approval.

AN EQUAL OPPORTUNITY EMPLOYER



MINNESOTA VALLEY TESTING LABORATORIES, INC.

1126 N. Front St. ~ New Ulm, MN 56073 ~ 800-782-3557 ~ Fax 507-359-2890
2616 E. Broadway Ave. ~ Bismarck, ND 58501 ~ 800-279-6885 ~ Fax 701-258-9724
1201 Lincoln Highway ~ Nevada, IA 50201 ~ 800-362-0855 ~ Fax 515-382-3885

www.mvttl.com

MEMBER
ACIL

Report Date: 23 Mar 2015

DENICE CLIFF KUCHTA
IEA/BROOKLYN PARK
9201 W BDWY STE #600
BROOKLYN PARK MN 55445

Work Order #: 12-4710
Account #: 002190

Date Received: 10 Mar 2015
Date Sampled: 10 Mar 2015
Temperature at Receipt: 6.7C

PROJECT NAME: TANGLEN ELEM. SCHOOL
PROJECT NUMBER: 201410552

LAB NUMBER	SAMPLE DESCRIPTION	LEAD RESULTS	MCL	DATE ANALYZED	ANALYST
15-A7344	3102015TG-14 HALL OUTSIDE ROOM 172-WC	0.80 ug/L	15.0	13 Mar 15	RMV
15-A7345	3102015TG-15 HALL OUTSIDE ROOM 172-WBF	< 0.5 ug/L	15.0	13 Mar 15	RMV
15-A7346	3102015TG-16 HALL OUTSIDE ROOM 174-WC	< 0.5 ug/L	15.0	13 Mar 15	RMV
15-A7347	3102015TG-17 ROOM 176-WC	< 0.5 ug/L	15.0	13 Mar 15	RMV
15-A7348	3102015TG-18 ROOM 173-SNK	< 0.5 ug/L	15.0	13 Mar 15	RMV
15-A7349	3102015TG-19 ROOM 173-DF	0.56 ug/L	15.0	13 Mar 15	RMV
15-A7350	3102015TG-20 ROOM 171-SNK	< 0.5 ug/L	15.0	19 Mar 15	RMV
15-A7351	3102015TG-21 ROOM 171-DF	0.64 ug/L	15.0	13 Mar 15	RMV
15-A7352	3102015TG-22 ROOM 169-SNK	< 0.5 ug/L	15.0	19 Mar 15	RMV
15-A7353	3102015TG-23 ROOM 169-DF	< 0.5 ug/L	15.0	13 Mar 15	RMV
15-A7354	3102015TG-24 HALL OUTSIDE ROOM 156-WC	< 0.5 ug/L	15.0	19 Mar 15	RMV
15-A7355	3102015TG-25 ROOM 156-SNK	< 0.5 ug/L	15.0	19 Mar 15	RMV
15-A7356	3102015TG-26 ROOM 156-DF	0.69 ug/L	15.0	13 Mar 15	RMV

Approved by:

Dan O'Connell, Asst. Chemistry Laboratory Manager New Ulm, MN

Page: 2

Analyses performed under our Minnesota Department of Health Accreditation conform to the current TNI standards.
The reporting limit was elevated for any analyte requiring a dilution as coded below:

@ = Due to sample matrix

= Due to concentration of other analytes

! = Due to sample quantity

+ = Due to internal standard response

CERTIFICATION: MN LAB # 027-015-125 WI LAB # 999447680 ND MICRO # 1013-M ND WW/DW # R-040

MVTL guarantees the accuracy of the analysis done on the sample submitted for testing. It is not possible for MVTL to guarantee that a test result obtained on a particular sample will be the same on any other sample unless all conditions affecting the sample are the same, including sampling by MVTL. As a mutual protection to clients, the public and ourselves, all reports are submitted as the confidential property of clients, and authorization for publication of statements, conclusions or extracts from or regarding our reports is reserved pending our written approval.

AN EQUAL OPPORTUNITY EMPLOYER



MINNESOTA VALLEY TESTING LABORATORIES, INC.

1126 N. Front St. ~ New Ulm, MN 56073 ~ 800-782-3557 ~ Fax 507-359-2890

2616 E. Broadway Ave. ~ Bismarck, ND 58501 ~ 800-279-6885 ~ Fax 701-258-9724

1201 Lincoln Highway ~ Nevada, IA 50201 ~ 800-362-0855 ~ Fax 515-382-3885

www.mvttl.com

MEMBER

ACIL

Report Date: 23 Mar 2015

Work Order #: 12-4710

Account #: 002190

DENICE CLIFF KUCHTA

IEA/BROOKLYN PARK

9201 W BDWY STE #600

BROOKLYN PARK MN 55445

Date Received: 10 Mar 2015

Date Sampled: 10 Mar 2015

Temperature at Receipt: 6.7C

PROJECT NAME: TANGLEN ELEM. SCHOOL

PROJECT NUMBER: 201410552

LAB NUMBER	SAMPLE DESCRIPTION	LEAD RESULTS	MCL	DATE ANALYZED	ANALYST
15-A7357	3102015TG-27 ROOM 160-SNK	0.90 ug/L	15.0	19 Mar 15	RMV
15-A7358	3102015TG-28 ROOM 154-SNK	< 0.5 ug/L	15.0	19 Mar 15	RMV
15-A7359	3102015TG-29 ROOM 154-DF	0.60 ug/L	15.0	19 Mar 15	RMV
15-A7360	3102015TG-30 ROOM 152-SNK	< 0.5 ug/L	15.0	19 Mar 15	RMV
15-A7361	3102015TG-31 ROOM 152-DF	1.46 ug/L	15.0	19 Mar 15	RMV
15-A7362	3102015TG-32 ROOM 137-SNK	< 0.5 ug/L	15.0	19 Mar 15	RMV
15-A7363	3102015TG-33 ROOM 137-DF	0.73 ug/L	15.0	19 Mar 15	RMV
15-A7364	3102015TG-34 ROOM 150-SNK	1.30 ug/L	15.0	19 Mar 15	RMV
15-A7365	3102015TG-35 ROOM 150-DF	1.31 ug/L	15.0	19 Mar 15	RMV
15-A7366	3102015TG-36 ROOM 140-SNK	2.79 ug/L	15.0	19 Mar 15	RMV
15-A7367	3102015TG-37 ROOM 140-DF	1.24 ug/L	15.0	19 Mar 15	RMV
15-A7368	3102015TG-38 ROOM 135-SNK	< 0.5 ug/L	15.0	19 Mar 15	RMV

Approved by:

Dan O'Connell, Asst. Chemistry Laboratory Manager New Ulm, MN

Page: 3

Analyses performed under our Minnesota Department of Health Accreditation conform to the current TNI standards. The reporting limit was elevated for any analyte requiring a dilution as coded below:

@ = Due to sample matrix

= Due to concentration of other analytes

! = Due to sample quantity

+ = Due to internal standard response

CERTIFICATION: MN LAB # 027-015-125

WI LAB # 999447680

ND MICRO # 1013-M

ND WW/DW # R-040

MVTL guarantees the accuracy of the analysis done on the sample submitted for testing. It is not possible for MVTL to guarantee that a test result obtained on a particular sample will be the same on any other sample unless all conditions affecting the sample are the same, including sampling by MVTL. As a mutual protection to clients, the public and ourselves, all reports are submitted as the confidential property of clients, and authorization for publication of statements, conclusions or extracts from or regarding our reports is reserved pending our written approval.

AN EQUAL OPPORTUNITY EMPLOYER



MINNESOTA VALLEY TESTING LABORATORIES, INC.

1126 N. Front St. ~ New Ulm, MN 56073 ~ 800-782-3557 ~ Fax 507-359-2890

2616 E. Broadway Ave. ~ Bismarck, ND 58501 ~ 800-279-6885 ~ Fax 701-258-9724

1201 Lincoln Highway ~ Nevada, IA 50201 ~ 800-362-0855 ~ Fax 515-382-3885

www.mvtl.com

MEMBER

ACIL

Report Date: 23 Mar 2015

Work Order #: 12-4710

Account #: 002190

DENICE CLIFF KUCHTA

IEA/BROOKLYN PARK

9201 W BDWY STE #600

BROOKLYN PARK MN 55445

Date Received: 10 Mar 2015

Date Sampled: 10 Mar 2015

Temperature at Receipt: 6.7C

PROJECT NAME: TANGLEN ELEM. SCHOOL

PROJECT NUMBER: 201410552

LAB NUMBER	SAMPLE DESCRIPTION	LEAD RESULTS	MCL	DATE ANALYZED	ANALYST
15-A7369	3102015TG-39 ROOM 135-DF	0.88 ug/L	15.0	19 Mar 15	RMV
15-A7370	3102015TG-40 ROOM 138 WEST-SNK	< 0.5 ug/L	15.0	19 Mar 15	RMV
15-A7371	3102015TG-41 ROOM 138 EAST-SNK	0.71 ug/L	15.0	19 Mar 15	RMV
15-A7372	3102015TG-42 ROOM 138-DF	< 0.5 ug/L	15.0	19 Mar 15	RMV
15-A7373	3102015TG-43 ROOM 133-SNK	< 0.5 ug/L	15.0	19 Mar 15	RMV
15-A7374	3102015TG-44 ROOM 133-DF	0.65 ug/L	15.0	19 Mar 15	RMV
15-A7375	3102015TG-45 ROOM 136-SNK	< 0.5 ug/L	15.0	19 Mar 15	RMV
15-A7376	3102015TG-46 ROOM 136-DF	0.60 ug/L	15.0	19 Mar 15	RMV
15-A7377	3102015TG-47 ROOM 134-SNK	< 0.5 ug/L	15.0	19 Mar 15	RMV
15-A7378	3102015TG-48 ROOM 134-DF	0.64 ug/L	15.0	19 Mar 15	RMV
15-A7379	3102015TG-49 ROOM 131-SNK	< 0.5 ug/L	15.0	19 Mar 15	RMV
15-A7380	3102015TG-50 ROOM 131-DF	0.79 ug/L	15.0	19 Mar 15	RMV
15-A7381	3102015TG-51 ROOM 132-SNK	< 0.5 ug/L	15.0	19 Mar 15	RMV

Approved by:

Dan O'Connell, Asst. Chemistry Laboratory Manager New Ulm, MN

Page: 4

Analyses performed under our Minnesota Department of Health Accreditation conform to the current TNI standards. The reporting limit was elevated for any analyte requiring a dilution as coded below:

@ = Due to sample matrix

= Due to concentration of other analytes

! = Due to sample quantity

+ = Due to internal standard response

CERTIFICATION: MN LAB # 027-015-125

WI LAB # 999447680

ND MICRO # 1013-M

ND WW/DW # R-040

MVTL guarantees the accuracy of the analysis done on the sample submitted for testing. It is not possible for MVTL to guarantee that a test result obtained on a particular sample will be the same on any other sample unless all conditions affecting the sample are the same, including sampling by MVTL. As a mutual protection to clients, the public and ourselves, all reports are submitted as the confidential property of clients, and authorization for publication of statements, conclusions or extracts from or regarding our reports is reserved pending our written approval.

AN EQUAL OPPORTUNITY EMPLOYER



MINNESOTA VALLEY TESTING LABORATORIES, INC.

1126 N. Front St. ~ New Ulm, MN 56073 ~ 800-782-3557 ~ Fax 507-359-2890

2616 E. Broadway Ave. ~ Bismarck, ND 58501 ~ 800-279-6885 ~ Fax 701-258-9724

1201 Lincoln Highway ~ Nevada, IA 50201 ~ 800-362-0855 ~ Fax 515-382-3885

www.mvttl.com

MEMBER
ACIL

Report Date: 23 Mar 2015

DENICE CLIFF KUCHTA
IEA/BROOKLYN PARK
9201 W BDWY STE #600
BROOKLYN PARK MN 55445

Work Order #: 12-4710
Account #: 002190

Date Received: 10 Mar 2015
Date Sampled: 10 Mar 2015
Temperature at Receipt: 6.7C

PROJECT NAME: TANGLEN ELEM. SCHOOL
PROJECT NUMBER: 201410552

LAB NUMBER	SAMPLE DESCRIPTION	LEAD RESULTS	MCL	DATE ANALYZED	ANALYST
15-A7382	3102015TG-52 ROOM 132-DF	< 0.5 ug/L	15.0	19 Mar 15	RMV
15-A7383	3102015TG-53 ROOM 130-SNK	< 0.5 ug/L	15.0	19 Mar 15	RMV
15-A7384	3102015TG-54 ROOM 130-DF	0.66 ug/L	15.0	19 Mar 15	RMV
15-A7385	3102015TG-55 ROOM 129-SNK	< 0.5 ug/L	15.0	19 Mar 15	RMV
15-A7386	3102015TG-56 ROOM 129-DF	0.76 ug/L	15.0	19 Mar 15	RMV
15-A7387	3102015TG-57 HALL OUTSIDE ROOM 127-WC	< 0.5 ug/L	15.0	19 Mar 15	RMV
15-A7388	3102015TG-58 HALL OUTSIDE ROOM 127-WBF	< 0.5 ug/L	15.0	19 Mar 15	RMV
15-A7389	3102015TG-59 HALL OUTSIDE ROOM 123-WC	< 0.5 ug/L	15.0	19 Mar 15	RMV
15-A7390	3102015TG-60 ROOM 128-SNK	0.80 ug/L	15.0	19 Mar 15	RMV
15-A7391	3102015TG-61 ROOM 128-DF	1.38 ug/L	15.0	19 Mar 15	RMV
15-A7392	3102015TG-62 ROOM 126-SNK	< 0.5 ug/L	15.0	19 Mar 15	RMV
15-A7393	3102015TG-63 ROOM 126-DF	0.63 ug/L	15.0	19 Mar 15	RMV

Approved by:

Dan O'Connell, Asst. Chemistry Laboratory Manager New Ulm, MN

Page: 5

Analyses performed under our Minnesota Department of Health Accreditation conform to the current TNI standards. The reporting limit was elevated for any analyte requiring a dilution as coded below:

@ = Due to sample matrix

= Due to concentration of other analytes

! = Due to sample quantity

+ = Due to internal standard response

CERTIFICATION: MN LAB # 027-015-125 WI LAB # 999447680 ND MICRO # 1013-M ND WW/DW # R-040

MVTL guarantees the accuracy of the analysis done on the sample submitted for testing. It is not possible for MVTL to guarantee that a test result obtained on a particular sample will be the same on any other sample unless all conditions affecting the sample are the same, including sampling by MVTL. As a mutual protection to clients, the public and ourselves, all reports are submitted as the confidential property of clients, and authorization for publication of statements, conclusions or extracts from or regarding our reports is reserved pending our written approval.

AN EQUAL OPPORTUNITY EMPLOYER



MINNESOTA VALLEY TESTING LABORATORIES, INC.

1126 N. Front St. ~ New Ulm, MN 56073 ~ 800-782-3557 ~ Fax 507-359-2890

2616 E. Broadway Ave. ~ Bismarck, ND 58501 ~ 800-279-6885 ~ Fax 701-258-9724

1201 Lincoln Highway ~ Nevada, IA 50201 ~ 800-362-0855 ~ Fax 515-382-3885

www.mvttl.com

MEMBER

ACIL

Report Date: 23 Mar 2015

Work Order #: 12-4710

Account #: 002190

DENICE CLIFF KUCHTA

IEA/BROOKLYN PARK

9201 W BDWY STE #600

BROOKLYN PARK MN 55445

Date Received: 10 Mar 2015

Date Sampled: 10 Mar 2015

Temperature at Receipt: 6.7C

PROJECT NAME: TANGLEN ELEM. SCHOOL

PROJECT NUMBER: 201410552

LAB NUMBER	SAMPLE DESCRIPTION	LEAD RESULTS	MCL	DATE ANALYZED	ANALYST
15-A7394	3102015TG-64 ROOM 121-SNK	< 0.5 ug/L	15.0	19 Mar 15	RMV
15-A7395	3102015TG-65 ROOM 121-DF	0.54 ug/L	15.0	19 Mar 15	RMV
15-A7396	3102015TG-66 ROOM 119-SNK	< 0.5 ug/L	15.0	19 Mar 15	RMV
15-A7397	3102015TG-67 ROOM 119-DF	< 0.5 ug/L	15.0	19 Mar 15	RMV
15-A7398	3102015TG-68 ROOM 124-SNK	0.73 ug/L	15.0	19 Mar 15	RMV
15-A7399	3102015TG-69 ROOM 124-DF	1.64 ug/L	15.0	19 Mar 15	RMV
15-A7400	3102015TG-70 ROOM 122-SNK	< 0.5 ug/L	15.0	19 Mar 15	RMV
15-A7401	3102015TG-71 ROOM 122-DF	2.20 ug/L	15.0	19 Mar 15	RMV
15-A7402	3102015TG-72 ROOM 117-SNK	< 0.5 ug/L	15.0	19 Mar 15	RMV
15-A7403	3102015TG-73 ROOM 117-DF	0.70 ug/L	15.0	19 Mar 15	RMV
15-A7404	3102015TG-74 ROOM 116-SNK	1.76 ug/L	15.0	19 Mar 15	RMV
15-A7405	3102015TG-75 ROOM 116-DF	2.64 ug/L	15.0	19 Mar 15	RMV
15-A7406	3102015TG-76 ROOM 115-SNK	< 0.5 ug/L	15.0	19 Mar 15	RMV

Approved by:

Dan O'Connell, Asst. Chemistry Laboratory Manager New Ulm, MN

Page: 6

Analyses performed under our Minnesota Department of Health Accreditation conform to the current TNI standards. The reporting limit was elevated for any analyte requiring a dilution as coded below:

@ = Due to sample matrix

= Due to concentration of other analytes

! = Due to sample quantity

+ = Due to internal standard response

CERTIFICATION: MN LAB # 027-015-125

WI LAB # 999447680

ND MICRO # 1013-M

ND WW/DW # R-040

MVTL guarantees the accuracy of the analysis done on the sample submitted for testing. It is not possible for MVTL to guarantee that a test result obtained on a particular sample will be the same on any other sample unless all conditions affecting the sample are the same, including sampling by MVTL. As a mutual protection to clients, the public and ourselves, all reports are submitted as the confidential property of clients, and authorization for publication of statements, conclusions or extracts from or regarding our reports is reserved pending our written approval.

AN EQUAL OPPORTUNITY EMPLOYER



MINNESOTA VALLEY TESTING LABORATORIES, INC.

1126 N. Front St. ~ New Ulm, MN 56073 ~ 800-782-3557 ~ Fax 507-359-2890
2616 E. Broadway Ave. ~ Bismarck, ND 58501 ~ 800-279-6885 ~ Fax 701-258-9724
1201 Lincoln Highway ~ Nevada, IA 50201 ~ 800-362-0855 ~ Fax 515-382-3885

www.mvttl.com

MEMBER
ACIL

Report Date: 23 Mar 2015

DENICE CLIFF KUCHTA
IEA/BROOKLYN PARK
9201 W BDWY STE #600
BROOKLYN PARK MN 55445

Work Order #: 12-4710
Account #: 002190

Date Received: 10 Mar 2015
Date Sampled: 10 Mar 2015
Temperature at Receipt: 6.7C

PROJECT NAME: TANGLEN ELEM. SCHOOL
PROJECT NUMBER: 201410552

LAB NUMBER	SAMPLE DESCRIPTION	LEAD RESULTS	MCL	DATE ANALYZED	ANALYST
15-A7407	3102015TG-77 ROOM 115-DF	0.67 ug/L	15.0	19 Mar 15	RMV
15-A7408	3102015TG-78 ROOM 113-SNK	< 0.5 ug/L	15.0	19 Mar 15	RMV
15-A7409	3102015TG-79 ROOM 113-DF	0.55 ug/L	15.0	19 Mar 15	RMV
15-A7410	3102015TG-80 ROOM 112-SNK	0.68 ug/L	15.0	19 Mar 15	RMV
15-A7411	3102015TG-81 ROOM 111-SNK	< 0.5 ug/L	15.0	19 Mar 15	RMV
15-A7412	3102015TG-82 ROOM 111-DF	0.75 ug/L	15.0	19 Mar 15	RMV

Approved by:

Dan O'Connell, Asst. Chemistry Laboratory Manager New Ulm, MN

Page: 7

Analyses performed under our Minnesota Department of Health Accreditation conform to the current TNI standards.
The reporting limit was elevated for any analyte requiring a dilution as coded below:

@ = Due to sample matrix

= Due to concentration of other analytes

! = Due to sample quantity

+ = Due to internal standard response

CERTIFICATION: MN LAB # 027-015-125 WI LAB # 999447680 ND MICRO # 1013-M ND WW/DW # R-040

MVTL guarantees the accuracy of the analysis done on the sample submitted for testing. It is not possible for MVTL to guarantee that a test result obtained on a particular sample will be the same on any other sample unless all conditions affecting the sample are the same, including sampling by MVTL. As a mutual protection to clients, the public and ourselves, all reports are submitted as the confidential property of clients, and authorization for publication of statements, conclusions or extracts from or regarding our reports is reserved pending our written approval.

AN EQUAL OPPORTUNITY EMPLOYER



MINNESOTA VALLEY TESTING LABORATORIES, INC.

1126 N. Front St. ~ New Ulm, MN 56073 ~ 800-782-3557 ~ Fax 507-359-2890
2616 E. Broadway Ave. ~ Bismarck, ND 58501 ~ 800-279-6885 ~ Fax 701-258-9724
1201 Lincoln Highway ~ Nevada, IA 50201 ~ 800-362-0855 ~ Fax 515-382-3885

www.mvttl.com

MEMBER
ACIL

Report Date: 30 Mar 2015

Work Order #: 12-5054
Account #: 002190

DENICE CLIFF KUCHTA
IEA/BROOKLYN PARK
9201 W BDWY STE #600
BROOKLYN PARK MN 55445

Date Received: 17 Mar 2015
Date Sampled: 17 Mar 2015
Time Sampled: 6:00
Temperature at Receipt: 6.9C

PROJECT NAME: W JR HS/HOPKINS PUBLIC SCHOOL
PROJECT NUMBER: 201410552

LAB NUMBER	SAMPLE DESCRIPTION	LEAD RESULTS	MCL	DATE ANALYZED	ANALYST
15-A8754	3172015WJ-1 KITCHEN SW-KS	2.48 ug/L	15.0	24 Mar 15	RMV
15-A8755	3172015WJ-2 KITCHEN N CENTRAL-KS	3.40 ug/L	15.0	24 Mar 15	RMV
15-A8756	3172015WJ-3 KITCHEN E-KS	0.63 ug/L	15.0	24 Mar 15	RMV
15-A8757	3172015WJ-4 KITCHEN NE-SP	12.0 ug/L	15.0	24 Mar 15	RMV
15-A8758	3172015WJ-5 KITCHEN NW-SP	4.29 ug/L	15.0	24 Mar 15	RMV
15-A8759	3172015WJ-6 KITCHEN NW NEXT TO SPRAYER-KS	2.23 ug/L	15.0	24 Mar 15	RMV
15-A8760	3172015WJ-7 KITCHEN NW CORNER-KS	3.02 ug/L	15.0	24 Mar 15	RMV
15-A8761	3172015WJ-8 ROOM 300-SNK	0.64 ug/L	15.0	24 Mar 15	RMV
15-A8762	3172015WJ-9 HALL ACROSS ROOM 301A-WC	0.72 ug/L	15.0	24 Mar 15	RMV
15-A8763	3172015WJ-10 202 CAFETERIA-WC	1.80 ug/L	15.0	24 Mar 15	RMV
15-A8764	3172015WJ-11 ROOM 203-SNK	2.38 ug/L	15.0	24 Mar 15	RMV
15-A8765	3172015WJ-12 ROOM 501A-SNK	6.78 ug/L	15.0	24 Mar 15	RMV

Approved by:

Dan O'Connell, Asst. Chemistry Laboratory Manager New Ulm, MN

Analyses performed under our Minnesota Department of Health Accreditation conform to the current TNI standards.
The reporting limit was elevated for any analyte requiring a dilution as coded below:
@ = Due to sample matrix # = Due to concentration of other analytes
! = Due to sample quantity + = Due to internal standard response
CERTIFICATION: MN LAB # 027-015-125 WI LAB # 999447680 ND MICRO # 1013-M ND WW/DW # R-040

MVTL guarantees the accuracy of the analysis done on the sample submitted for testing. It is not possible for MVTL to guarantee that a test result obtained on a particular sample will be the same on any other sample unless all conditions affecting the sample are the same, including sampling by MVTL. As a mutual protection to clients, the public and ourselves, all reports are submitted as the confidential property of clients, and authorization for publication of statements, conclusions or extracts from or regarding our reports is reserved pending our written approval.

AN EQUAL OPPORTUNITY EMPLOYER



MINNESOTA VALLEY TESTING LABORATORIES, INC.

1126 N. Front St. ~ New Ulm, MN 56073 ~ 800-782-3557 ~ Fax 507-359-2890
2616 E. Broadway Ave. ~ Bismarck, ND 58501 ~ 800-279-6885 ~ Fax 701-258-9724
1201 Lincoln Highway ~ Nevada, IA 50201 ~ 800-362-0855 ~ Fax 515-382-3885

www.mvtl.com

MEMBER
ACIL

Report Date: 30 Mar 2015

DENICE CLIFF KUCHTA
IEA/BROOKLYN PARK
9201 W BDWY STE #600
BROOKLYN PARK MN 55445

Work Order #: 12-5054
Account #: 002190

Date Received: 17 Mar 2015
Date Sampled: 17 Mar 2015
Time Sampled: 6:00
Temperature at Receipt: 6.9C

PROJECT NAME: W JR HS/HOPKINS PUBLIC SCHOOL
PROJECT NUMBER: 201410552

LAB NUMBER	SAMPLE DESCRIPTION	LEAD RESULTS	MCL	DATE ANALYZED	ANALYST
15-A8766	3172015WJ-13 ROOM 503-SNK	1.82 ug/L	15.0	24 Mar 15	RMV
15-A8767	3172015WJ-14 ROOM 505 NE-SNK	1.58 ug/L	15.0	24 Mar 15	RMV
15-A8768	3172015WJ-15 ROOM 505 NEXT TO NE-SNK	1.84 ug/L	15.0	24 Mar 15	RMV
15-A8769	3172015WJ-16 ROOM 505 NEXT TO NW-SNK	1.28 ug/L	15.0	24 Mar 15	RMV
15-A8770	3172015WJ-17 ROOM 505 NW-SNK	2.79 ug/L	15.0	24 Mar 15	RMV
15-A8771	3172015WJ-18 ROOM 505 SW-SNK	0.55 ug/L	15.0	24 Mar 15	RMV
15-A8772	3172015WJ-19 ROOM 505 NEXT TO SW-SNK	< 0.5 ug/L	15.0	24 Mar 15	RMV
15-A8773	3172015WJ-20 ROOM 505 NEXT TO SE-SNK	< 0.5 ug/L	15.0	24 Mar 15	RMV
15-A8774	3172015WJ-21 ROOM 505 SE-SNK	0.51 ug/L	15.0	24 Mar 15	RMV
15-A8775	3172015WJ-22 ROOM 509-SNK	0.88 ug/L	15.0	24 Mar 15	RMV
15-A8776	3172015WJ-23 HALL ACROSS ROOM 414-WC	0.96 ug/L	15.0	24 Mar 15	RMV
15-A8777	3172015WJ-24 ROOM 417-SNK	5.44 ug/L	15.0	24 Mar 15	RMV

Approved by:

Dan O'Connell, Asst. Chemistry Laboratory Manager New Ulm, MN

Page: 2

Analyses performed under our Minnesota Department of Health Accreditation conform to the current TNI standards.
The reporting limit was elevated for any analyte requiring a dilution as coded below:

@ = Due to sample matrix

= Due to concentration of other analytes

! = Due to sample quantity

+ = Due to internal standard response

CERTIFICATION: MN LAB # 027-015-125 WI LAB # 999447680 ND MICRO # 1013-M ND WW/DW # R-040

MVTL guarantees the accuracy of the analysis done on the sample submitted for testing. It is not possible for MVTL to guarantee that a test result obtained on a particular sample will be the same on any other sample unless all conditions affecting the sample are the same, including sampling by MVTL. As a mutual protection to clients, the public and ourselves, all reports are submitted as the confidential property of clients, and authorization for publication of statements, conclusions or extracts from or regarding our reports is reserved pending our written approval.

AN EQUAL OPPORTUNITY EMPLOYER



MINNESOTA VALLEY TESTING LABORATORIES, INC.

1126 N. Front St. ~ New Ulm, MN 56073 ~ 800-782-3557 ~ Fax 507-359-2890
2616 E. Broadway Ave. ~ Bismarck, ND 58501 ~ 800-279-6885 ~ Fax 701-258-9724
1201 Lincoln Highway ~ Nevada, IA 50201 ~ 800-362-0855 ~ Fax 515-382-3885

www.mvtl.com

MEMBER
ACIL

Report Date: 30 Mar 2015

Work Order #: 12-5054

Account #: 002190

DENICE CLIFF KUCHTA
IEA/BROOKLYN PARK
9201 W BDWY STE #600
BROOKLYN PARK MN 55445

Date Received: 17 Mar 2015
Date Sampled: 17 Mar 2015
Time Sampled: 6:00
Temperature at Receipt: 6.9C

PROJECT NAME: W JR HS/HOPKINS PUBLIC SCHOOL
PROJECT NUMBER: 201410552

LAB NUMBER	SAMPLE DESCRIPTION	LEAD RESULTS	MCL	DATE ANALYZED	ANALYST
15-A8778	3172015WJ-25 ROOM 413-SNK	5.67 ug/L	15.0	24 Mar 15	RMV
15-A8779	3172015WJ-26 ROOM 407A-SNK	9.46 ug/L	15.0	24 Mar 15	RMV
15-A8780	3172015WJ-27 HALL ACROSS ROOM 406-WC	< 0.5 ug/L	15.0	24 Mar 15	RMV
15-A8781	3172015WJ-28 ROOM 311-SNK	8.87 ug/L	15.0	24 Mar 15	RMV
15-A8782	3172015WJ-29 ROOM 312-SNK	3.69 ug/L	15.0	24 Mar 15	RMV
15-A8783	3172015WJ-30 ROOM 617 NW-SNK	1.07 ug/L	15.0	24 Mar 15	RMV
15-A8784	3172015WJ-31 ROOM 617 CENTRAL-SNK	3.30 ug/L	15.0	24 Mar 15	RMV
15-A8785	3172015WJ-32 ROOM 617 E OF CENTRAL-SNK	0.93 ug/L	15.0	24 Mar 15	RMV
15-A8786	3172015WJ-33 ROOM 617 W OF CENTRAL-SNK	1.40 ug/L	15.0	24 Mar 15	RMV
15-A8787	3172015WJ-34 ROOM 617 E CENTER-SNK	0.80 ug/L	15.0	24 Mar 15	RMV
15-A8788	3172015WJ-35 ROOM 617 SE-SNK	1.36 ug/L	15.0	24 Mar 15	RMV
15-A8789	3172015WJ-36 ROOM 617 S CENTER-SNK	1.13 ug/L	15.0	24 Mar 15	RMV

Approved by:

Dan O'Connell, Asst. Chemistry Laboratory Manager New Ulm, MN

Page: 3

Analyses performed under our Minnesota Department of Health Accreditation conform to the current TNI standards.
The reporting limit was elevated for any analyte requiring a dilution as coded below:

@ = Due to sample matrix

= Due to concentration of other analytes

! = Due to sample quantity

+ = Due to internal standard response

CERTIFICATION: MN LAB # 027-015-125 WI LAB # 999447680 ND MICRO # 1013-M ND WW/DW # R-040

MVTL guarantees the accuracy of the analysis done on the sample submitted for testing. It is not possible for MVTL to guarantee that a test result obtained on a particular sample will be the same on any other sample unless all conditions affecting the sample are the same, including sampling by MVTL. As a mutual protection to clients, the public and ourselves, all reports are submitted as the confidential property of clients, and authorization for publication of statements, conclusions or extracts from or regarding our reports is reserved pending our written approval.

AN EQUAL OPPORTUNITY EMPLOYER



MINNESOTA VALLEY TESTING LABORATORIES, INC.

1126 N. Front St. ~ New Ulm, MN 56073 ~ 800-782-3557 ~ Fax 507-359-2890
2616 E. Broadway Ave. ~ Bismarck, ND 58501 ~ 800-279-6885 ~ Fax 701-258-9724
1201 Lincoln Highway ~ Nevada, IA 50201 ~ 800-362-0855 ~ Fax 515-382-3885

www.mvttl.com

MEMBER
ACIL

Report Date: 30 Mar 2015

DENICE CLIFF KUCHTA
IEA/BROOKLYN PARK
9201 W BDWY STE #600
BROOKLYN PARK MN 55445

Work Order #: 12-5054
Account #: 002190

Date Received: 17 Mar 2015
Date Sampled: 17 Mar 2015
Time Sampled: 6:00
Temperature at Receipt: 6.9C

PROJECT NAME: W JR HS/HOPKINS PUBLIC SCHOOL
PROJECT NUMBER: 201410552

LAB NUMBER	SAMPLE DESCRIPTION	LEAD RESULTS	MCL	DATE ANALYZED	ANALYST
15-A8790	3172015WJ-37 ROOM 617 SW-SNK	0.85 ug/L	15.0	24 Mar 15	RMV
15-A8791	3172015WJ-38 ROOM 617 W CENTER-SNK	1.09 ug/L	15.0	24 Mar 15	RMV
15-A8792	3172015WJ-39 ROOM 617A-SNK	2.84 ug/L	15.0	24 Mar 15	RMV
15-A8793	3172015WJ-40 ROOM 619 NE-SNK	1.42 ug/L	15.0	24 Mar 15	RMV
15-A8794	3172015WJ-41 ROOM 619 CENTRAL-SNK	1.43 ug/L	15.0	24 Mar 15	RMV
15-A8795	3172015WJ-42 ROOM 619 W OF CENTRAL-SNK	1.37 ug/L	15.0	24 Mar 15	RMV
15-A8796	3172015WJ-43 ROOM 619 E OF CENTRAL-SNK	3.88 ug/L	15.0	24 Mar 15	RMV
15-A8797	3172015WJ-44 ROOM 619 W CENTER-SNK	3.11 ug/L	15.0	26 Mar 15	RMV
15-A8798	3172015WJ-45 ROOM 619 SW-SNK	1.47 ug/L	15.0	26 Mar 15	RMV
15-A8799	3172015WJ-46 ROOM 619 S CENTER-SNK	1.15 ug/L	15.0	26 Mar 15	RMV
15-A8800	3172015WJ-47 ROOM 619 SE-SNK	1.03 ug/L	15.0	26 Mar 15	RMV
15-A8801	3172015WJ-48 ROOM 619 E CENTER-SNK	2.89 ug/L	15.0	26 Mar 15	RMV

Approved by:

Dan O'Connell, Asst. Chemistry Laboratory Manager New Ulm, MN

Page: 4

Analyses performed under our Minnesota Department of Health Accreditation conform to the current TNI standards.
The reporting limit was elevated for any analyte requiring a dilution as coded below:

@ = Due to sample matrix

= Due to concentration of other analytes

I = Due to sample quantity

+ = Due to internal standard response

CERTIFICATION: MN LAB # 027-015-325 WI LAB # 999447620 ND MICRO # 1013-M ND WW/DW # R-040

MVTL guarantees the accuracy of the analysis done on the sample submitted for testing. It is not possible for MVTL to guarantee that a test result obtained on a particular sample will be the same on any other sample unless all conditions affecting the sample are the same, including sampling by MVTL. As a mutual protection to clients, the public and ourselves, all reports are submitted as the confidential property of clients, and authorization for publication of statements, conclusions or extracts from or regarding our reports is reserved pending our written approval.

AN EQUAL OPPORTUNITY EMPLOYER



MINNESOTA VALLEY TESTING LABORATORIES, INC.

1126 N. Front St. ~ New Ulm, MN 56073 ~ 800-782-3557 ~ Fax 507-359-2890
2616 E. Broadway Ave. ~ Bismarck, ND 58501 ~ 800-279-6885 ~ Fax 701-258-9724
1201 Lincoln Highway ~ Nevada, IA 50201 ~ 800-362-0855 ~ Fax 515-382-3885

www.mvtl.com

MEMBER
ACIL

Report Date: 30 Mar 2015

Work Order #: 12-5054

Account #: 002190

DENICE CLIFF KUCHTA
IEA/BROOKLYN PARK
9201 W BDWY STE #600
BROOKLYN PARK MN 55445

Date Received: 17 Mar 2015
Date Sampled: 17 Mar 2015
Time Sampled: 6:00
Temperature at Receipt: 6.9C

PROJECT NAME: W JR HS/HOPKINS PUBLIC SCHOOL
PROJECT NUMBER: 201410552

LAB NUMBER	SAMPLE DESCRIPTION	LEAD RESULTS	MCL	DATE ANALYZED	ANALYST
15-A8802	3172015WJ-49 ROOM 616-SNK	13.2 ug/L	15.0	26 Mar 15	RMV
15-A8803	3172015WJ-50 HALL ACROSS ROOM 619-WC	< 0.5 ug/L	15.0	26 Mar 15	RMV
15-A8804	3172015WJ-51 HALL ACROSS ROOM 607-WC	< 0.5 ug/L	15.0	26 Mar 15	RMV
15-A8805	3172015WJ-52 ROOM 605-SNK	< 0.5 ug/L	15.0	26 Mar 15	RMV
15-A8806	3172015WJ-53 ROOM 604-SNK	9.02 ug/L	15.0	26 Mar 15	RMV
15-A8807	3172015WJ-54 ROOM 602-SNK	20.1 ug/L	15.0	24 Mar 15	RMV
15-A8808	3172015WJ-55 ROOM 603 NE-SNK	1.47 ug/L	15.0	24 Mar 15	RMV
15-A8809	3172015WJ-56 ROOM 603 CENTRAL-SNK	1.26 ug/L	15.0	24 Mar 15	RMV
15-A8810	3172015WJ-57 ROOM 603 W OF CENTRAL-SNK	1.42 ug/L	15.0	24 Mar 15	RMV
15-A8811	3172015WJ-58 ROOM 603 E OF CENTRAL-SNK	1.07 ug/L	15.0	24 Mar 15	RMV
15-A8812	3172015WJ-59 ROOM 603 W CENTER-SNK	1.49 ug/L	15.0	24 Mar 15	RMV
15-A8813	3172015WJ-60 ROOM 603 SW-SNK	2.98 ug/L	15.0	24 Mar 15	RMV

Approved by:

Dan O'Connell, Asst. Chemistry Laboratory Manager New Ulm, MN

Page: 5

Analyses performed under our Minnesota Department of Health Accreditation conform to the current TNI standards.
The reporting limit was elevated for any analyte requiring a dilution as coded below:

@ = Due to sample matrix

= Due to concentration of other analytes

! = Due to sample quantity

+ = Due to internal standard response

CERTIFICATION: MN LAB # 027-015-125 WI LAB # 999447680 ND MICRO # 1013-M ND WW/DW # R-040

MVTl guarantees the accuracy of the analysis done on the sample submitted for testing. It is not possible for MVTL to guarantee that a test result obtained on a particular sample will be the same on any other sample unless all conditions affecting the sample are the same, including sampling by MVTL. As a mutual protection to clients, the public and ourselves, all reports are submitted as the confidential property of clients, and authorization for publication of statements, conclusions or extracts from or regarding our reports is reserved pending our written approval.

AN EQUAL OPPORTUNITY EMPLOYER



MINNESOTA VALLEY TESTING LABORATORIES, INC.

1126 N. Front St. ~ New Ulm, MN 56073 ~ 800-782-3557 ~ Fax 507-359-2890
2616 E. Broadway Ave. ~ Bismarck, ND 58501 ~ 800-279-6885 ~ Fax 701-258-9724
1201 Lincoln Highway ~ Nevada, IA 50201 ~ 800-362-0855 ~ Fax 515-382-3885

www.mvttl.com

MEMBER
ACIL

Report Date: 30 Mar 2015

DENICE CLIFF KUCHTA
IEA/BROOKLYN PARK
9201 W BDWY STE #600
BROOKLYN PARK MN 55445

Work Order #: 12-5054
Account #: 002190

Date Received: 17 Mar 2015
Date Sampled: 17 Mar 2015
Time Sampled: 6:00
Temperature at Receipt: 6.9C

PROJECT NAME: W JR HS/HOPKINS PUBLIC SCHOOL
PROJECT NUMBER: 201410552

LAB NUMBER	SAMPLE DESCRIPTION	LEAD RESULTS	MCL	DATE ANALYZED	ANALYST
15-A8814	3172015WJ-61 ROOM 603 S CENTER-SNK	1.29 ug/L	15.0	24 Mar 15	RMV
15-A8815	3172015WJ-62 ROOM 603 SE-SNK	0.63 ug/L	15.0	24 Mar 15	RMV
15-A8816	3172015WJ-63 ROOM 603 E CENTER-SNK	1.13 ug/L	15.0	24 Mar 15	RMV
15-A8817	3172015WJ-64 ROOM 603A-SNK	1.14 ug/L	15.0	24 Mar 15	RMV
15-A8818	3172015WJ-65 ROOM 601 NW-SNK	0.80 ug/L	15.0	24 Mar 15	RMV
15-A8819	3172015WJ-66 ROOM 601 CENTRAL-SNK	1.01 ug/L	15.0	24 Mar 15	RMV
15-A8820	3172015WJ-67 ROOM 601 E OF CENTRAL-SNK	0.95 ug/L	15.0	24 Mar 15	RMV
15-A8821	3172015WJ-68 ROOM 601 W OF CENTRAL-SNK	1.23 ug/L	15.0	24 Mar 15	RMV
15-A8822	3172015WJ-69 ROOM 601 E CENTER-SNK	0.87 ug/L	15.0	24 Mar 15	RMV
15-A8823	3172015WJ-70 ROOM 601 SE-SNK	0.94 ug/L	15.0	24 Mar 15	RMV
15-A8824	3172015WJ-71 ROOM 601 S CENTER-SNK	0.84 ug/L	15.0	24 Mar 15	RMV
15-A8825	3172015WJ-72 ROOM 601 SW-SNK	1.12 ug/L	15.0	24 Mar 15	RMV

Approved by:

Dan O'Connell, Asst. Chemistry Laboratory Manager New Ulm, MN

Page: 6

Analyses performed under our Minnesota Department of Health Accreditation conform to the current TNI standards.
The reporting limit was elevated for any analyte requiring a dilution as coded below:

@ = Due to sample matrix

= Due to concentration of other analytes

! = Due to sample quantity

+ = Due to internal standard response

CERTIFICATION: MN LAB # 027-015-125 WI LAB # 999447680 ND MICRO # 1013-M ND WW/DW # R-040

MVTL guarantees the accuracy of the analysis done on the sample submitted for testing. It is not possible for MVTL to guarantee that a test result obtained on a particular sample will be the same on any other sample unless all conditions affecting the sample are the same, including sampling by MVTL. As a mutual protection to clients, the public and ourselves, all reports are submitted as the confidential property of clients, and authorization for publication of statements, conclusions or extracts from or regarding our reports is reserved pending our written approval.

AN EQUAL OPPORTUNITY EMPLOYER



MINNESOTA VALLEY TESTING LABORATORIES, INC.

1126 N. Front St. ~ New Ulm, MN 56073 ~ 800-782-3557 ~ Fax 507-359-2890
2616 E. Broadway Ave. ~ Bismarck, ND 58501 ~ 800-279-6885 ~ Fax 701-258-9724
1201 Lincoln Highway ~ Nevada, IA 50201 ~ 800-362-0855 ~ Fax 515-382-3885

www.mvtl.com

MEMBER
ACIL

Report Date: 30 Mar 2015

DENICE CLIFF KUCHTA
IEA/BROOKLYN PARK
9201 W BDWY STE #600
BROOKLYN PARK MN 55445

Work Order #: 12-5054
Account #: 002190

Date Received: 17 Mar 2015
Date Sampled: 17 Mar 2015
Time Sampled: 6:00
Temperature at Receipt: 6.9C

PROJECT NAME: W JR HS/HOPKINS PUBLIC SCHOOL
PROJECT NUMBER: 201410552

LAB NUMBER	SAMPLE DESCRIPTION	LEAD RESULTS	MCL	DATE ANALYZED	ANALYST
15-A8826	3172015WJ-73 ROOM 601 W CENTER-SNK	0.98 ug/L	15.0	24 Mar 15	RMV
15-A8827	3172015WJ-74 ROOM 401 E-SNK	3.01 ug/L	15.0	24 Mar 15	RMV
15-A8828	3172015WJ-75 ROOM 401 W-SNK	2.53 ug/L	15.0	24 Mar 15	RMV
15-A8829	3172015WJ-76 ROOM 403A E-SNK	56.7 ug/L	15.0	24 Mar 15	RMV
15-A8830	3172015WJ-77 ROOM 403A W-SNK	11.2 ug/L	15.0	24 Mar 15	RMV
15-A8831	3172015WJ-78 ROOM 405 E-SNK	4.55 ug/L	15.0	24 Mar 15	RMV
15-A8832	3172015WJ-79 ROOM 405 W-SNK	0.70 ug/L	15.0	24 Mar 15	RMV
15-A8833	3172015WJ-80 ROOM 308-SNK	0.55 ug/L	15.0	24 Mar 15	RMV
15-A8834	3172015WJ-81 NURSE-SNK	0.51 ug/L	15.0	24 Mar 15	RMV
15-A8835	3172015WJ-82 ACROSS FROM ROOM 304G-SNK	0.82 ug/L	15.0	24 Mar 15	RMV
15-A8836	3172015WJ-83 LOWER LEVEL ROOM 12 N-SNK	0.71 ug/L	15.0	24 Mar 15	RMV
15-A8837	3172015WJ-84 ROOM 12 CENTER-SNK	0.67 ug/L	15.0	24 Mar 15	RMV

Approved by:

Dan O'Connell, Asst. Chemistry Laboratory Manager New Ulm, MN

Page: 7

Analyses performed under our Minnesota Department of Health Accreditation conform to the current TNI standards.
The reporting limit was elevated for any analyte requiring a dilution as coded below:

@ = Due to sample matrix

= Due to concentration of other analytes

! = Due to sample quantity

+ = Due to internal standard response

CERTIFICATION: MN LAB # 027-015-125 WI LAB # 999447680 ND MICRO # 1013-M ND WW/DW # R-040

MVTl guarantees the accuracy of the analysis done on the sample submitted for testing. It is not possible for MVTl to guarantee that a test result obtained on a particular sample will be the same on any other sample unless all conditions affecting the sample are the same, including sampling by MVTl. As a mutual protection to clients, the public and ourselves, all reports are submitted as the confidential property of clients, and authorization for publication of statements, conclusions or extracts from or regarding our reports is reserved pending our written approval.

AN EQUAL OPPORTUNITY EMPLOYER



MINNESOTA VALLEY TESTING LABORATORIES, INC.

1126 N. Front St. ~ New Ulm, MN 56073 ~ 800-782-3557 ~ Fax 507-359-2890
2616 E. Broadway Ave. ~ Bismarck, ND 58501 ~ 800-279-6885 ~ Fax 701-258-9724
1201 Lincoln Highway ~ Nevada, IA 50201 ~ 800-362-0855 ~ Fax 515-382-3885

www.mvtl.com

MEMBER
ACIL

Report Date: 30 Mar 2015

Work Order #: 12-5054

Account #: 002190

DENICE CLIFF KUCHTA
IEA/BROOKLYN PARK
9201 W BDWY STE #600
BROOKLYN PARK MN 55445

Date Received: 17 Mar 2015
Date Sampled: 17 Mar 2015
Time Sampled: 6:00
Temperature at Receipt: 6.9C

PROJECT NAME: W JR HS/HOPKINS PUBLIC SCHOOL
PROJECT NUMBER: 201410552

LAB NUMBER	SAMPLE DESCRIPTION	LEAD RESULTS	MCL	DATE ANALYZED	ANALYST
15-A8838	3172015WJ-85 ROOM 12 S-SNK	0.85 ug/L	15.0	24 Mar 15	RMV
15-A8839	3172015WJ-86 ROOM 14 N-SNK	< 0.5 ug/L	15.0	24 Mar 15	RMV
15-A8840	3172015WJ-87 ROOM 14 CENTER-SNK	< 0.5 ug/L	15.0	24 Mar 15	RMV
15-A8841	3172015WJ-88 ROOM 14 S-SNK	< 0.5 ug/L	15.0	24 Mar 15	RMV
15-A8842	3172015WJ-89 ROOM 17 W-SNK	0.58 ug/L	15.0	24 Mar 15	RMV
15-A8843	3172015WJ-90 ROOM 17 CENTER-SNK	< 0.5 ug/L	15.0	24 Mar 15	RMV
15-A8844	3172015WJ-91 ROOM 17 E-SNK	1.43 ug/L	15.0	24 Mar 15	RMV
15-A8845	3172015WJ-92 ROOM 18-SNK	5.50 ug/L	15.0	24 Mar 15	RMV
15-A8846	3172015WJ-93 ROOM 18-SP	4.94 ug/L	15.0	24 Mar 15	RMV
15-A8847	3172015WJ-94 ROOM 20-SNK	2.06 ug/L	15.0	24 Mar 15	RMV
15-A8848	3172015WJ-95 HALL ACROSS ROOM 23-WC	0.98 ug/L	15.0	24 Mar 15	RMV
15-A8852	3172015WJ-96 ROOM 24 E-SNK	0.97 ug/L	15.0	24 Mar 15	RMV

Approved by:

Dan O'Connell, Asst. Chemistry Laboratory Manager New Ulm, MN

Page: 8

Analyses performed under our Minnesota Department of Health Accreditation conform to the current TNI standards.
The reporting limit was elevated for any analyte requiring a dilution as coded below:

@ = Due to sample matrix

= Due to concentration of other analytes

! = Due to sample quantity

+ = Due to internal standard response

CERTIFICATION: MN LAB # 027-015-125 WI LAB # 999447680 ND MICRO # 1013-M ND WW/DW # R-040

MVTl guarantees the accuracy of the analysis done on the sample submitted for testing. It is not possible for MVTl to guarantee that a test result obtained on a particular sample will be the same on any other sample unless all conditions affecting the sample are the same, including sampling by MVTl. As a mutual protection to clients, the public and ourselves, all reports are submitted as the confidential property of clients, and authorization for publication of statements, conclusions or extracts from or regarding our reports is reserved pending our written approval.

AN EQUAL OPPORTUNITY EMPLOYER



MINNESOTA VALLEY TESTING LABORATORIES, INC.

1126 N. Front St. ~ New Ulm, MN 56073 ~ 800-782-3557 ~ Fax 507-359-2890

2616 E. Broadway Ave. ~ Bismarck, ND 58501 ~ 800-279-6885 ~ Fax 701-258-9724

1201 Lincoln Highway ~ Nevada, IA 50201 ~ 800-362-0855 ~ Fax 515-382-3885

www.mvttl.com

MEMBER

ACIL

Report Date: 30 Mar 2015

Work Order #: 12-5054

Account #: 002190

DENICE CLIFF KUCHTA

IEA/BROOKLYN PARK

9201 W BDWY STE #600

BROOKLYN PARK MN 55445

Date Received: 17 Mar 2015

Date Sampled: 17 Mar 2015

Time Sampled: 6:00

Temperature at Receipt: 6.9C

PROJECT NAME: W JR HS/HOPKINS PUBLIC SCHOOL

PROJECT NUMBER: 201410552

LAB NUMBER	SAMPLE DESCRIPTION	LEAD RESULTS	MCL	DATE ANALYZED	ANALYST
15-A8853	3172015WJ-97 ROOM 24 W-SNK	1.13 ug/L	15.0	24 Mar 15	RMV

Approved by:

Dan O'Connell, Asst. Chemistry Laboratory Manager New Ulm, MN

Page: 9

Analyses performed under our Minnesota Department of Health Accreditation conform to the current TNI standards. The reporting limit was elevated for any analyte requiring a dilution as coded below:

@ = Due to sample matrix

= Due to concentration of other analytes

I = Due to sample quantity

+ = Due to internal standard response

CERTIFICATION: MN LAB # 027-015-125 WI LAB # 999447680 ND MICRO # 1013-M ND WW/DW # R-040

MVTL guarantees the accuracy of the analysis done on the sample submitted for testing. It is not possible for MVTL to guarantee that a test result obtained on a particular sample will be the same on any other sample unless all conditions affecting the sample are the same, including sampling by MVTL. As a mutual protection to clients, the public and ourselves, all reports are submitted as the confidential property of clients, and authorization for publication of statements, conclusions or extracts from or regarding our reports is reserved pending our written approval.

AN EQUAL OPPORTUNITY EMPLOYER

Appendix C

Chains-of-Custody

Chain of Custody

9201 West Broadway North, Suite 600
Brooklyn Park, MN 55445
763.315.7900 1.800.233.9513



Client Name		Hopkins Public Schools		Building Name		Alice Smith Elementary School		Analytical Lab		MVTL	
Contact Name		Denice Kuchta		Project #		201410552		Project Name		2015 Districtwide Lead in Water	
Phone #		763-315-7900		IEA Fax #		763-315-7920		Written Sample Results To		Denice Kuchta	
Other Information											
Sampled By		Mike Prusinski		Date		Time		Analyzed By (Company)		Analyst	
Shipped By				Date		Time		Turnaround Time		Notes	
Received By				Date		Time		Sample Condition		Temperature	
Lab Number	Sample Number	Sample Location	Sample Type			Date Sampled	Time Sampled	Volume/ Bottle Type	Analysis Required	Comments & Observations	
			Water	Soil	Other						
	03242015AS-1	Kitchen North - KS	X			3/24/2015		500mL unpreserved	Lead		
	03242015AS-2	Kitchen - SP	X			3/24/2015		500mL unpreserved	Lead		
	03242015AS-3	Room 208C East -KS	X			3/24/2015		500mL unpreserved	Lead		
	03242015AS-4	Room 208C West - KS	X			3/24/2015		500mL unpreserved	Lead		
	03242015AS-5	Room 208C - SP	X			3/24/2015		500mL unpreserved	Lead		
	03242015AS-6	Room 206 - WC	X			3/24/2015		500mL unpreserved	Lead		
	03242015AS-7	Room 202 - WC	X			3/24/2015		500mL unpreserved	Lead		
	03242015AS-8	Room 106 - SNK	X			3/24/2015		500mL unpreserved	Lead		
	03242015AS-9	Room 106A - SNK	X			3/24/2015		500mL unpreserved	Lead		
	03242015AS-10	Room 103 - SNK	X			3/24/2015		500mL unpreserved	Lead		
	03242015AS-11	Hall across Room 110 - WC	X			3/24/2015		500mL unpreserved	Lead		
	03242015AS-12	Room 116 - SNK	X			3/24/2015		500mL unpreserved	Lead		
	03242015AS-13	Hall across Room 132 - WC	X			3/24/2015		500mL unpreserved	Lead		
	03242015AS-14	Room 130 - SNK	X			3/24/2015		500mL unpreserved	Lead		
	03242015AS-15	Room 130 - DF	X			3/24/2015		500mL unpreserved	Lead		
	03242015AS-16	Room 128 - SNK	X			3/24/2015		500mL unpreserved	Lead		
	03242015AS-17	Room 128 - DF	X			3/24/2015		500mL unpreserved	Lead		
	03242015AS-18	Room 117 - SNK	X			3/24/2015		500mL unpreserved	Lead		
	03242015AS-19	Room 117 - DF	X			3/24/2015		500mL unpreserved	Lead		
	03242015AS-20	Room 115 - SNK	X			3/24/2015		500mL unpreserved	Lead		
	03242015AS-21	Room 115 - DF	X			3/24/2015		500mL unpreserved	Lead		
	03242015AS-22	Room 124A - SNK	X			3/24/2015		500mL unpreserved	Lead		
	03242015AS-23	Hall outside Room 115 - WC	X			3/24/2015		500mL unpreserved	Lead		
	03242015AS-24	Room 113 - SNK	X			3/24/2015		500mL unpreserved	Lead		
	03242015AS-25	Room 113 - DF	X			3/24/2015		500mL unpreserved	Lead		
	03242015AS-26	Room 120 - SNK	X			3/24/2015		500mL unpreserved	Lead		
	03242015AS-27	Room 120 - DF	X			3/24/2015		500mL unpreserved	Lead		

Chain of Custody

9201 West Broadway North, Suite 600
Brooklyn Park, MN 55445
763.315.7900 1.800.233.9513



Client Name		Hopkins Public Schools			Building Name		Alice Smith Elementary School			Analytical Lab		MVTL		
Contact Name		Denice Kuchta			Project #		201410552			Project Name		2015 Districtwide Lead in Water		
Phone #		763-315-7900			IEA Fax #		763-315-7920			Written Sample Results To		Denice Kuchta		
Other Information														
Sampled By		Mike Prusinski			Date		Time		Analyzed By (Company)		Analyst		Date & Time	
Shipped By					Date		Time		Turnaround Time				Notes	
Received By					Date		Time		Sample Condition				Temperature	
Lab Number	Sample Number	Sample Location	Sample Type			Date Sampled	Time Sampled	Volume/ Bottle Type	Analysis Required	Comments & Observations				
			Water	Soil	Other									
	03242015AS-28	Room 118 - SNK	X			3/24/2015		500mL unpreserved	Lead					
	03242015AS-29	Room 118 - DF	X			3/24/2015		500mL unpreserved	Lead					
	03242015AS-30	Room 111 - SNK	X			3/24/2015		500mL unpreserved	Lead					
	03242015AS-31	Room 111 - DF	X			3/24/2015		500mL unpreserved	Lead					
	03242015AS-32	Room 132 - SNK	X			3/24/2015		500mL unpreserved	Lead					
	03242015AS-33	Room 132 - DF	X			3/24/2015		500mL unpreserved	Lead					
	03242015AS-34	Room 134 - SNK	X			3/24/2015		500mL unpreserved	Lead					
	03242015AS-35	Room 134 - DF	X			3/24/2015		500mL unpreserved	Lead					
	03242015AS-36	Room 127 - SNK	X			3/24/2015		500mL unpreserved	Lead					
	03242015AS-37	Room 127 - DF	X			3/24/2015		500mL unpreserved	Lead					
	03242015AS-38	Room 140 - SNK	X			3/24/2015		500mL unpreserved	Lead					
	03242015AS-39	Room 140 - DF	X			3/24/2015		500mL unpreserved	Lead					
	03242015AS-40	Room 129 - SNK	X			3/24/2015		500mL unpreserved	Lead					
	03242015AS-41	Room 129 - DF	X			3/24/2015		500mL unpreserved	Lead					
	03242015AS-42	Hall across Room 142 - WC	X			3/24/2015		500mL unpreserved	Lead					
	03242015AS-43	Room 131 - SNK	X			3/24/2015		500mL unpreserved	Lead					
	03242015AS-44	Room 131 - DF	X			3/24/2015		500mL unpreserved	Lead					
	03242015AS-45	Room 144 - SNK	X			3/24/2015		500mL unpreserved	Lead					
	03242015AS-46	Room 144 - DF	X			3/24/2015		500mL unpreserved	Lead					
	03242015AS-47	Room 146 - SNK	X			3/24/2015		500mL unpreserved	Lead					
	03242015AS-48	Room 146 - DF	X			3/24/2015		500mL unpreserved	Lead					
	03242015AS-49	Room 148 - SNK	X			3/24/2015		500mL unpreserved	Lead					
	03242015AS-50	Room 148 - DF	X			3/24/2015		500mL unpreserved	Lead					
	03242015AS-51	Room 152 - SNK	X			3/24/2015		500mL unpreserved	Lead					
	03242015AS-52	Room 152 - DF	X			3/24/2015		500mL unpreserved	Lead					
	03242015AS-53	Room 135 - SNK	X			3/24/2015		500mL unpreserved	Lead					
	03242015AS-54	Room 135 - DF	X			3/24/2015		500mL unpreserved	Lead					

Chain of Custody

9201 West Broadway North, Suite 600
Brooklyn Park, MN 55445
763.315.7900 T 1.800.233.9513



Client Name		Hopkins Public Schools		Building Name		Alice Smith Elementary School		Analytical Lab		MVTL	
Contact Name		Denice Kuchta		Project #		201410552		Project Name		2015 Districtwide Lead in Water	
Phone #		763-315-7900		IEA Fax #		763-315-7920		Written Sample Results To		Denice Kuchta	
Other Information											
Sampled By		Mike Prusinski		Date		Time		Analyzed By (Company)		Analyst	
Shipped By				Date		Time		Turnaround Time		Notes	
Received By				Date		Time		Sample Condition		Temperature	
Lab Number	Sample Number	Sample Location	Sample Type			Date Sampled	Time Sampled	Volume/ Bottle Type	Analysis Required	Comments & Observations	
			Water	Soil	Other						
	03242015AS-55	Room 137 - SNK	X			3/24/2015		500mL unpreserved	Lead		
	03242015AS-56	Room 137 - DF	X			3/24/2015		500mL unpreserved	Lead		
	03242015AS-57	Room 154 - SNK	X			3/24/2015		500mL unpreserved	Lead		
	03242015AS-58	Room 154 - DF	X			3/24/2015		500mL unpreserved	Lead		
	03242015AS-59	Room 156 - SNK	X			3/24/2015		500mL unpreserved	Lead		
	03242015AS-60	Room 156 - DF	X			3/24/2015		500mL unpreserved	Lead		
	03242015AS-61	Room 139 East - SNK	X			3/24/2015		500mL unpreserved	Lead		
	03242015AS-62	Room 139 West - SNK	X			3/24/2015		500mL unpreserved	Lead	Not there	
	03242015AS-63	Room 139 - DF	X			3/24/2015		500mL unpreserved	Lead		
	03242015AS-64	Room 158 - SNK	X			3/24/2015		500mL unpreserved	Lead		
	03242015AS-65	Hall outside Room 162 North - WC	X			3/24/2015		500mL unpreserved	Lead		
	03242015AS-66	Hall outside Room 162 South - WC	X			3/24/2015		500mL unpreserved	Lead		
	03242015AS-67	Room 166 - SNK	X			3/24/2015		500mL unpreserved	Lead		
	03242015AS-68	Kitchen - SK	X			3/24/2015		500mL unpreserved	Lead		

Chain of Custody

9201 West Broadway North, Suite 600
Brooklyn Park, MN 55445
763.315.7900 1.800.233.9513



Client Name Hopkins Public Schools			Building Name Eisenhower Community Ctr			Analytical Lab MVTL					
Contact Name Denice Kuchta			Project # 201410552			Project Name 2015 Districtwide Lead in Water					
Phone # 763-315-7900			IEA Fax # 763-315-7920			Written Sample Results To Denice Kuchta					
Other information											
Sampled By Jake Ward & Amanda Peterson			Date		Time		Analyzed By (Company)		Analyst		Date & Time
Shipped By			Date		Time		Turnaround Time		Notes		
Received By			Date		Time		Sample Condition		Temperature		
Lab Number	Sample Number	Sample Location	Sample Type			Date Sampled	Time Sampled	Volume/ Bottle Type	Analysis Required	Comments & Observations	
			Water	Soil	Other						
	3202015EC-1	Kitchen NE - KS	X			3/20/2015		500mL unpreserved	Lead		
	3202015EC-2	Kitchen East - SP	X			3/20/2015		500mL unpreserved	Lead		
	3202015EC-3	Kitchen SE - KS	X			3/20/2015		500mL unpreserved	Lead		
	3202015EC-4	Kitchen - SK	X			3/20/2015		500mL unpreserved	Lead		
	3202015EC-5	Kitchen North - KS	X			3/20/2015		500mL unpreserved	Lead		
	3202015EC-6	Kitchen West - KS	X			3/20/2015		500mL unpreserved	Lead		
	3202015EC-7	Kitchen West - SP	X			3/20/2015		500mL unpreserved	Lead		
	3202015EC-8	Cafeteria - WC	X			3/20/2015		500mL unpreserved	Lead		
	3202015EC-9	Men's Locker Room 220 - DF	X			3/20/2015		500mL unpreserved	Lead		
	3202015EC-10	Women's Locker Room 165 - DF	X			3/20/2015		500mL unpreserved	Lead		
	3202015EC-11	Hall outside Room 105 West - WC	X			3/20/2015		500mL unpreserved	Lead		
	3202015EC-12	Hall outside Room 105 East - WC	X			3/20/2015		500mL unpreserved	Lead		
	3202015EC-13	Kids and Co 111 - SNK	X			3/20/2015		500mL unpreserved	Lead	did not work	
	3202015EC-14	Room 103A - SNK	X			3/20/2015		500mL unpreserved	Lead		
	3202015EC-15	Hall outside Room 116 - WC	X			3/20/2015		500mL unpreserved	Lead		
	3202015EC-16	Room 130 - SNK	X			3/20/2015		500mL unpreserved	Lead		
	3202015EC-17	Hall outside Room 130 - DF	X			3/20/2015		500mL unpreserved	Lead		
	3202015EC-18	Hall outside Auditorium - WC	X			3/20/2015		500mL unpreserved	Lead		
	3202015EC-19	Room 152 Copy Room - SNK	X			3/20/2015		500mL unpreserved	Lead		
	3202015EC-20	Room 152 Copy Room - HWD	X			3/20/2015		500mL unpreserved	Lead		
	3202015EC-21	Gymnasium North - WC	X			3/20/2015		500mL unpreserved	Lead		
	3202015EC-22	Gymnasium South - WC	X			3/20/2015		500mL unpreserved	Lead		
	3202015EC-23	Room 170F - SNK	X			3/20/2015		500mL unpreserved	Lead		
	3202015EC-24	Room 167 East - SNK	X			3/20/2015		500mL unpreserved	Lead		
	3202015EC-25	Room 167 West - SNK	X			3/20/2015		500mL unpreserved	Lead		
	3202015EC-26	Room 232 East - SNK	X			3/20/2015		500mL unpreserved	Lead		
	3202015EC-27	Room 232 North Center - SNK	X			3/20/2015		500mL unpreserved	Lead		
	3202015EC-28	Room 232 West - SNK	X			3/20/2015		500mL unpreserved	Lead		
	3202015EC-29	Room 201 - SNK	X			3/20/2015		500mL unpreserved	Lead		
	3202015EC-30	Room 236 North - SNK	X			3/20/2015		500mL unpreserved	Lead		
	3202015EC-31	Room 236 South - SNK	X			3/20/2015		500mL unpreserved	Lead	label fell off resampled on March 25, 2015	

Chain of Custody

9201 West Broadway North, Suite 600
 Brooklyn Park, MN 55443
 763-315-7900 IEA 1-800-233-9913

Client Name		Hopkins Public Schools			Building Name		Eisenhower Community Ctr		Analytical Lab		MVTL	
Contact Name		Denice Kuchta			Project #		201410552		Project Name		2015 Districtwide Lead in Water	
Phone #		763-315-7900			IEA Fax #		763-315-7920		Written Sample Results To		Denice Kuchta	
Other Information												
Sampled By				Jake Ward & Amanda Peterson			Date		Time		Analyzed By (Company)	
Shipped By							Date		Time		Turnaround Time	
Received By							Date		Time		Sample Condition	
											Temperature	
Lab Number	Sample Number	Sample Location	Sample Type			Date Sampled	Time Sampled	Volume/ Bottle Type	Analysis Required	Comments & Observations		
			Water	Soil	Other							
	3202015EC-32	Hall outside Room 228 - WC	X			3/20/2015		500mL unpreserved	Lead			
	3202015EC-33	Room 210 - SNK	X			3/20/2015		500mL unpreserved	Lead			
	3202015EC-34	Room 212 - SNK	X			3/20/2015		500mL unpreserved	Lead			
	3202015EC-35	Room 203 East - SNK	X			3/20/2015		500mL unpreserved	Lead			
	3202015EC-36	Room 203 West - SNK	X			3/20/2015		500mL unpreserved	Lead			
	3202015EC-37	Room 303 - SNK	X			3/20/2015		500mL unpreserved	Lead			
	3202015EC-38	Room 305 - SNK	X			3/20/2015		500mL unpreserved	Lead			
	3202015EC-39	Room 304 East - SNK	X			3/20/2015		500mL unpreserved	Lead			
	3202015EC-40	Room 304 West - SNK	X			3/20/2015		500mL unpreserved	Lead			
	3202015EC-41	Room 304 - DF	X			3/20/2015		500mL unpreserved	Lead	did not work		
	3202015EC-42	Hall outside Room 310 - WC	X			3/20/2015		500mL unpreserved	Lead			
	3202015EC-43	Room 310 - SNK	X			3/20/2015		500mL unpreserved	Lead			
	3202015EC-44	Room 314 - SNK	X			3/20/2015		500mL unpreserved	Lead			
	3202015EC-45	Room 318 - SNK	X			3/20/2015		500mL unpreserved	Lead			
	3202015EC-46	Room 320 - SNK	X			3/20/2015		500mL unpreserved	Lead			
	3202015EC-47	Room 322 - SNK	X			3/20/2015		500mL unpreserved	Lead			
	3202015EC-48	Room 324 - SNK	X			3/20/2015		500mL unpreserved	Lead			
	3202015EC-49	Hall across Room 324 - WC	X			3/20/2015		500mL unpreserved	Lead			
	3202015EC-50	Room 326 - SNK	X			3/20/2015		500mL unpreserved	Lead			
	3202015EC-51	Room 328 - SNK	X			3/20/2015		500mL unpreserved	Lead			
	3202015EC-52	Hall outside Room 336 North - WC	X			3/20/2015		500mL unpreserved	Lead			
	3202015EC-53	Hall outside Room 336 South - WC	X			3/20/2015		500mL unpreserved	Lead			
	3202015EC-54	Room 336 - SNK	X			3/20/2015		500mL unpreserved	Lead			
	3202015EC-55	Hall across Room 100 East - WC	X			3/20/2015		500mL unpreserved	Lead			
	3202015EC-56	Hall across Room 100 West - WC	X			3/20/2015		500mL unpreserved	Lead			
	3202015EC-57	Room 100D - SNK	X			3/20/2015		500mL unpreserved	Lead			
	3202015EC-58	Nurse - SNK	X			3/20/2015		500mL unpreserved	Lead			
	3202015EC-59	Room 105 - SNK	X			3/20/2015		500mL unpreserved	Lead			
	3202015EC-60	Room 105 - DF	X			3/20/2015		500mL unpreserved	Lead			
	3202015EC-61	Hall outside Room 105 - WC	X			3/20/2015		500mL unpreserved	Lead			
	3202015EC-62	Room 107 - SNK	X			3/20/2015		500mL unpreserved	Lead			

Chain of Custody

9201 West Broadway North, Suite 600
 Brooklyn Park, MN 55445
 763.315.7900 1.800.233.9513



Client Name Hopkins Public Schools			Building Name Eisenhower Community Ctr			Analytical Lab MVTL					
Contact Name Denice Kuchta			Project # 201410552			Project Name 2015 Districtwide Lead in Water					
Phone # 763-315-7900			IEA Fax # 763-315-7920			Written Sample Results To Denice Kuchta					
Other Information											
Sampled By Jake Ward & Amanda Peterson			Date		Time		Analyzed By (Company)		Analyst		Date & Time
Shipped By			Date		Time		Turnaround Time		Notes		
Received By			Date		Time		Sample Condition		Temperature		
Lab Number	Sample Number	Sample Location	Sample Type			Date Sampled	Time Sampled	Volume/ Bottle Type	Analysis Required	Comments & Observations	
			Water	Soil	Other						
	3202015EC-63	Room 107 - DF	X			3/20/2015		500mL unpreserved	Lead		
	3202015EC-64	Room 102 - SNK	X			3/20/2015		500mL unpreserved	Lead		
	3202015EC-65	Room 102 - DF	X			3/20/2015		500mL unpreserved	Lead		
	3202015EC-66	Room 104 - SNK	X			3/20/2015		500mL unpreserved	Lead		
	3202015EC-67	Room 104 - DF	X			3/20/2015		500mL unpreserved	Lead		
	3202015EC-68	Room 106 - SNK	X			3/20/2015		500mL unpreserved	Lead		
	3202015EC-69	Room 106 - DF	X			3/20/2015		500mL unpreserved	Lead		
	3202015EC-70	Room 109 - SNK	X			3/20/2015		500mL unpreserved	Lead		
	3202015EC-71	Room 109 - DF	X			3/20/2015		500mL unpreserved	Lead		
	3202015EC-72	Room 111 - SNK	X			3/20/2015		500mL unpreserved	Lead		
	3202015EC-73	Room 111 - DF	X			3/20/2015		500mL unpreserved	Lead		
	3202015EC-74	Room 108 - SNK	X			3/20/2015		500mL unpreserved	Lead		
	3202015EC-75	Room 108 - DF	X			3/20/2015		500mL unpreserved	Lead	label fell off resampled on March 25, 2015	
	3202015EC-76	Room 110 - SNK	X			3/20/2015		500mL unpreserved	Lead		
	3202015EC-77	Room 110 - DF	X			3/20/2015		500mL unpreserved	Lead		
	3202015EC-78	Room 112 - SNK	X			3/20/2015		500mL unpreserved	Lead		
	3202015EC-79	Room 112 - DF	X			3/20/2015		500mL unpreserved	Lead		
	3202015EC-80	Room 114 - SNK	X			3/20/2015		500mL unpreserved	Lead		
	3202015EC-81	Room 114 - DF	X			3/20/2015		500mL unpreserved	Lead		
	3202015EC-82	Room 116 - SNK	X			3/20/2015		500mL unpreserved	Lead		
	3202015EC-83	Room 116 - DF	X			3/20/2015		500mL unpreserved	Lead		
	3202015EC-84	Room 118 - SNK	X			3/20/2015		500mL unpreserved	Lead		
	3202015EC-85	Room 118 - DF	X			3/20/2015		500mL unpreserved	Lead		
	3202015EC-86	Room NE of Room 118 - SNK	X			3/20/2015		500mL unpreserved	Lead	not there	
	3202015EC-87	Room NE of Room 118 - DF	X			3/20/2015		500mL unpreserved	Lead	not there	
	3202015EC-88	Room 117 - SNK	X			3/20/2015		500mL unpreserved	Lead		
	3202015EC-89	Room 117 - DF	X			3/20/2015		500mL unpreserved	Lead		
	3202015EC-90	Room 121 - SNK	X			3/20/2015		500mL unpreserved	Lead		
	3202015EC-91	Room 121 - DF	X			3/20/2015		500mL unpreserved	Lead		
	3202015EC-92	Room 120 NE - SNK	X			3/20/2015		500mL unpreserved	Lead		
	3202015EC-93	Room 120 NE - DF	X			3/20/2015		500mL unpreserved	Lead		

Chain of Custody

8201 West Broadway North, Suite 600
 Brooklyn Park, MN 55443
 763.315.7900 T 7.800.233.9313



Client Name		Hopkins Public Schools		Building Name		Eisenhower Community Ctr		Analytical Lab		MVTL	
Contact Name		Denice Kuchta		Project #		201410552		Project Name		2015 Districtwide Lead in Water	
Phone #		763-315-7900		IEA Fax #		763-315-7920		Written Sample Results To		Denice Kuchta	
Other Information											
Sampled By				Date		Time		Analyzed By (Company)		Date & Time	
Shipped By				Date		Time		Turnaround Time		Notes	
Received By				Date		Time		Sample Condition		Temperature	
Lab Number	Sample Number	Sample Location	Sample Type			Date Sampled	Time Sampled	Volume/ Bottle Type	Analysis Required	Comments & Observations	
			Water	Soil	Other						
	3202015EC-94	Room 120 SE Corner - SNK	X			3/20/2015		500mL unpreserved	Lead		
	3202015EC-95	Room 120 SE by door - SNK	X			3/20/2015		500mL unpreserved	Lead		
	3202015EC-96	Room 120 SE - DF	X			3/20/2015		500mL unpreserved	Lead		
	3202015EC-97	(2nd Level) Hall across Room 207 - WC	X			3/20/2015		500mL unpreserved	Lead		
	3202015EC-98	Room 206 - SNK	X			3/20/2015		500mL unpreserved	Lead		
	3202015EC-99	Room 210 NW - SNK	X			3/20/2015		500mL unpreserved	Lead		
	3202015EC-100	Room 210 SE - SNK	X			3/20/2015		500mL unpreserved	Lead		
	3202015EC-101	Room 212 - HWD	X			3/20/2015		500mL unpreserved	Lead		
	3202015EC-102	Room 212 - KS	X			3/20/2015		500mL unpreserved	Lead		
	3202015EC-103	Room 212 - SP	X			3/20/2015		500mL unpreserved	Lead		
	3202015EC-104	Hall outside Room 223 North - WC	X			3/20/2015		500mL unpreserved	Lead		
	3202015EC-105	Hall outside Room 223 South - WC	X			3/20/2015		500mL unpreserved	Lead		
	3202015EC-106	Board Room 230B - SNK	X			3/20/2015		500mL unpreserved	Lead		
	3202015EC-107	Hall outside Room 235 - WC	X			3/20/2015		500mL unpreserved	Lead		
	3202015EC-108	Hall outside Room 249 - WC	X			3/20/2015		500mL unpreserved	Lead		
	3202015EC-109	Room 249 East - SNK	X			3/20/2015		500mL unpreserved	Lead		
	3202015EC-110	Room 249 West - SNK	X			3/20/2015		500mL unpreserved	Lead	did not work	
	3202015EC-111	Room 246 - SNK	X			3/20/2015		500mL unpreserved	Lead		
	3202015EC-112	Room 250 - SNK	X			3/20/2015		500mL unpreserved	Lead		
	3202015EC-113	Room 442 - SNK	X			3/20/2015		500mL unpreserved	Lead		
	3202015EC-114	Room 400 - SNK	X			3/20/2015		500mL unpreserved	Lead		
	3202015EC-115	Room 402 - SNK	X			3/20/2015		500mL unpreserved	Lead		
	3202015EC-116	Room 404 - SNK	X			3/20/2015		500mL unpreserved	Lead		
	3202015EC-117	Room 403 - SNK	X			3/20/2015		500mL unpreserved	Lead		
	3202015EC-118	Hall outside Room 403 - WC	X			3/20/2015		500mL unpreserved	Lead		
	3202015EC-119	Room 406 - SNK	X			3/20/2015		500mL unpreserved	Lead		
	3202015EC-120	Room 408 - SNK	X			3/20/2015		500mL unpreserved	Lead		
	3202015EC-121	Room 410 - SNK	X			3/20/2015		500mL unpreserved	Lead		
	3202015EC-122	Room 412 - SNK	X			3/20/2015		500mL unpreserved	Lead		
	3202015EC-123	Room 416 - SNK	X			3/20/2015		500mL unpreserved	Lead		
	3202015EC-124	Room 418 - SNK	X			3/20/2015		500mL unpreserved	Lead		

Chain of Custody

900 West Broadway North, Suite 600
 Brooklyn Park, MN 55445
 763.315.7900 1.800.295.9512



Client Name		Hopkins Public Schools		Building Name		Eisenhower Community Ctr		Analytical Lab		MVTI	
Contact Name		Denice Kuchta		Project #		201410552		Project Name		2015 Districtwide Lead in Water	
Phone #		763-315-7900		IEA Fax #		763-315-7920		Written Sample Results To		Denice Kuchta	
Other Information											
Sampled By		Jake Ward & Amanda Peterson		Date		Time		Analyzed By (Company)		Date & Time	
Shipped By				Date		Time		Turnaround Time		Notes	
Received By				Date		Time		Sample Condition		Temperature	
Lab Number	Sample Number	Sample Location	Sample Type			Date Sampled	Time Sampled	Volume/ Bottle Type	Analysis Required	Comments & Observations	
			Water	Soil	Other						
	3202015EC-125	Room 420 - SNK	X			3/20/2015		500mL unpreserved	Lead		
	3202015EC-126	Room 405 - SNK	X			3/20/2015		500mL unpreserved	Lead		
	3202015EC-127	Room 407 - SNK	X			3/20/2015		500mL unpreserved	Lead		
	3202015EC-128	Hall outside Room 407 - WC	X			3/20/2015		500mL unpreserved	Lead		
	3202015EC-129	Room 424 - SNK	X			3/20/2015		500mL unpreserved	Lead		
	3202015EC-130	Room 426 - SNK	X			3/20/2015		500mL unpreserved	Lead		
	3202015EC-131	Hall across Room 426 North - WC	X			3/20/2015		500mL unpreserved	Lead		
	3202015EC-132	Hall across Room 426 South - WC	X			3/20/2015		500mL unpreserved	Lead		
	3202015EC-133	Room 434A - SNK	X			3/20/2015		500mL unpreserved	Lead		
	3202015EC-134	Room 401 - SNK	X			3/20/2015		500mL unpreserved	Lead		
	3202015EC-135	(3rd Level) Room 354 - SNK	X			3/20/2015		500mL unpreserved	Lead		
	3202015EC-136	Room 352 - SNK	X			3/20/2015		500mL unpreserved	Lead		
	3202015EC-137	Hall outside Room 349 - WC	X			3/20/2015		500mL unpreserved	Lead		
	3202015EC-138	Hall outside Room 341 - WC	X			3/20/2015		500mL unpreserved	Lead		
	3202015EC-139	Kitchen 327 North - SNK	X			3/20/2015		500mL unpreserved	Lead		
	3202015EC-140	Kitchen 327 South - SNK	X			3/20/2015		500mL unpreserved	Lead		
	3202015EC-141	Hall outside Room 329 - WC	X			3/20/2015		500mL unpreserved	Lead		
	3202015EC-142	Hall outside Room 315 - WC	X			3/20/2015		500mL unpreserved	Lead		
	3202015EC-143	Room 309 - SNK	X			3/20/2015		500mL unpreserved	Lead		
	3202015EC-144	Room 309 - HWD	X			3/20/2015		500mL unpreserved	Lead		
	3202015EC-145	Hall outside Room 308 - WC	X			3/20/2015		500mL unpreserved	Lead		
	3202015EC-146	Room 305 - SNK	X			3/20/2015		500mL unpreserved	Lead		
	3202015EC-147	Kitchen Café - SNK	X			3/20/2015		500mL unpreserved	Lead		
	3202015EC-149	Room 212 by window - K5	X			3/20/2015		500mL unpreserved	Lead		

Chain of Custody

9201 West Broadway North, Suite 600
Brooklyn Park, MN 55445
763.315.7900 1.800.233.9513



Client Name		Hopkins Public Schools		Building Name		Glen Lake Elementary School		Analytical Lab		MVTL	
Contact Name		Denice Kuchta		Project #		201410552		Project Name		2015 Districtwide Lead in Water	
Phone #		763-315-7900		IEA Fax #		763-315-7920		Written Sample Results To		Denice Kuchta	
Other Information											
Sampled By		Amanda Peterson		Date		Time		Analyzed By (Company)		Date & Time	
Shipped By				Date		Time		Turnaround Time		Notes	
Received By				Date		Time		Sample Condition		Temperature	
Lab Number	Sample Number	Sample Location	Sample Type			Date Sampled	Time Sampled	Volume/ Bottle Type	Analysis Required	Comments & Observations	
			Water	Soil	Other						
	3192015GL-1	Kitchen NW - KS	X			3/19/2015		500mL unpreserved	Lead		
	3192015GL-2	Kitchen NE - KS	X			3/19/2015		500mL unpreserved	Lead		
	3192015GL-3	Kitchen North - SP	X			3/19/2015		500mL unpreserved	Lead		
	3192015GL-4	Kitchen South - SP	X			3/19/2015		500mL unpreserved	Lead		
	3192015GL-5	Cafeterial 208 - WC	X			3/19/2015		500mL unpreserved	Lead		
	3192015GL-6	Band 202 - SNK	X			3/19/2015		500mL unpreserved	Lead		
	3192015GL-7	Room 217 - SNK	X			3/19/2015		500mL unpreserved	Lead		
	3192015GL-8	Room 215 East - SNK	X			3/19/2015		500mL unpreserved	Lead		
	3192015GL-9	Room 215 West - SNK	X			3/19/2015		500mL unpreserved	Lead		
	3192015GL-10	Room 207 - SNK	X			3/19/2015		500mL unpreserved	Lead		
	3192015GL-11	Room 207 - DF	X			3/19/2015		500mL unpreserved	Lead		
	3192015GL-12	Room 205 - SNK	X			3/19/2015		500mL unpreserved	Lead		
	3192015GL-13	Room 205 - DF	X			3/19/2015		500mL unpreserved	Lead		
	3192015GL-14	Staff Lounge 201 - SNK	X			3/19/2015		500mL unpreserved	Lead		
	3192015GL-15	Main Entrance North - WC	X			3/19/2015		500mL unpreserved	Lead		
	3192015GL-16	Main Entrance South - WC	X			3/19/2015		500mL unpreserved	Lead		
	3192015GL-17	Nurse 200D - SNK	X			3/19/2015		500mL unpreserved	Lead		
	3192015GL-18	Motor Room 102A - SNK	X			3/19/2015		500mL unpreserved	Lead		
	3192015GL-19	Room 100 - SNK	X			3/19/2015		500mL unpreserved	Lead		
	3192015GL-20	Room 98 - SNK	X			3/19/2015		500mL unpreserved	Lead		
	3192015GL-21	Room 98 - DF	X			3/19/2015		500mL unpreserved	Lead		
	3192015GL-22	Room 96 - SNK	X			3/19/2015		500mL unpreserved	Lead		
	3192015GL-23	Room 96 - DF	X			3/19/2015		500mL unpreserved	Lead		
	3192015GL-24	Hall across from Room 94 - WC	X			3/19/2015		500mL unpreserved	Lead		

Chain of Custody

9201 West Broadway North, Suite 600
Brooklyn Park, MN 55445
763.315.7900  1.800.233.9513

Client Name		Hopkins Public Schools		Building Name		Glen Lake Elementary School		Analytical Lab		MVTL	
Contact Name		Denice Kuchta		Project #		201410552		Project Name		2015 Districtwide Lead in Water	
Phone #		763-315-7900		IEA Fax #		763-315-7920		Written Sample Results To		Denice Kuchta	
Other Information											
Sampled By		Amanda Peterson		Date		Time		Analyzed By (Company)		Analyst	
Shipped By				Date		Time		Turnaround Time		Notes	
Received By				Date		Time		Sample Condition		Temperature	
Lab Number	Sample Number	Sample Location	Sample Type			Date Sampled	Time Sampled	Volume/ Bottle Type	Analysis Required	Comments & Observations	
			Water	Soil	Other						
	3192015GL-25	Room 94 - SNK	X			3/19/2015		500mL unpreserved	Lead		
	3192015GL-26	Room 94 - DF	X			3/19/2015		500mL unpreserved	Lead		
	3192015GL-27	Room 92 - SNK	X			3/19/2015		500mL unpreserved	Lead		
	3192015GL-28	Room 92 - DF	X			3/19/2015		500mL unpreserved	Lead		
	3192015GL-29	Room 90 - SNK	X			3/19/2015		500mL unpreserved	Lead		
	3192015GL-30	Room 90 - DF	X			3/19/2015		500mL unpreserved	Lead		
	3192015GL-31	Room 91 - SNK	X			3/19/2015		500mL unpreserved	Lead		
	3192015GL-32	Room 91 - DF	X			3/19/2015		500mL unpreserved	Lead		
	3192015GL-33	Room 93 - SNK	X			3/19/2015		500mL unpreserved	Lead		
	3192015GL-34	Room 93 - DF	X			3/19/2015		500mL unpreserved	Lead		
	3192015GL-35	Room 101 - SNK	X			3/19/2015		500mL unpreserved	Lead		
	3192015GL-36	Room 101 - DF	X			3/19/2015		500mL unpreserved	Lead		
	3192015GL-37	Room 103 - SNK	X			3/19/2015		500mL unpreserved	Lead		
	3192015GL-38	Room 103 - DF	X			3/19/2015		500mL unpreserved	Lead		
	3192015GL-39	Hall across from Room 103 - WC	X			3/19/2015		500mL unpreserved	Lead		
	3192015GL-40	Room 105 - SNK	X			3/19/2015		500mL unpreserved	Lead		
	3192015GL-41	Room 105 - DF	X			3/19/2015		500mL unpreserved	Lead		
	3192015GL-42	Room 107 - SNK	X			3/19/2015		500mL unpreserved	Lead		
	3192015GL-43	Room 107 - DF	X			3/19/2015		500mL unpreserved	Lead		
	3192015GL-44	Room 106B - SNK	X			3/19/2015		500mL unpreserved	Lead		
	3192015GL-45	Room 109 - SNK	X			3/19/2015		500mL unpreserved	Lead		
	3192015GL-46	Room 109 - DF	X			3/19/2015		500mL unpreserved	Lead		
	3192015GL-47	Room 111 - SNK	X			3/19/2015		500mL unpreserved	Lead		
	3192015GL-48	Room 111 - DF	X			3/19/2015		500mL unpreserved	Lead		

Chain of Custody

9261 West Broadway North, Suite 600
Brooklyn Park, MN 55445
763.315.7900 1.800.233.9513



Client Name		Hopkins Public Schools		Building Name		Glen Lake Elementary School		Analytical Lab		MVTL	
Contact Name		Denice Kuchta		Project #		201410552		Project Name		2015 Districtwide Lead in Water	
Phone #		763-315-7900		IEA Fax #		763-315-7920		Written Sample Results To		Denice Kuchta	
Other Information											
Sampled By		Amanda Peterson		Date		Time		Analyzed By (Company)		Analyst	
Shipped By				Date		Time		Turnaround Time		Notes	
Received By				Date		Time		Sample Condition		Temperature	
Lab Number	Sample Number	Sample Location	Sample Type			Date Sampled	Time Sampled	Volume/ Bottle Type	Analysis Required	Comments & Observations	
			Water	Soil	Other						
	3192015GL-49	Room 113 - SNK	X			3/19/2015		500mL unpreserved	Lead		
	3192015GL-50	Room 113 - DF	X			3/19/2015		500mL unpreserved	Lead		
	3192015GL-51	Room 112 - SNK	X			3/19/2015		500mL unpreserved	Lead		
	3192015GL-52	Room 112 - DF	X			3/19/2015		500mL unpreserved	Lead		
	3192015GL-53	Room 114 - SNK	X			3/19/2015		500mL unpreserved	Lead		
	3192015GL-54	Room 114 - DF	X			3/19/2015		500mL unpreserved	Lead		
	3192015GL-55	Hall across from Room 114 - WC	X			3/19/2015		500mL unpreserved	Lead		
	3192015GL-56	Room 117 - SNK	X			3/19/2015		500mL unpreserved	Lead		
	3192015GL-57	Room 117 - DF	X			3/19/2015		500mL unpreserved	Lead		
	3192015GL-58	Room 116 - SNK	X			3/19/2015		500mL unpreserved	Lead		
	3192015GL-59	Room 116 - DF	X			3/19/2015		500mL unpreserved	Lead		
	3192015GL-60	Room 118 - SNK	X			3/19/2015		500mL unpreserved	Lead		
	3192015GL-61	Room 118 - DF	X			3/19/2015		500mL unpreserved	Lead		
	3192015GL-62	Room 119 - SNK	X			3/19/2015		500mL unpreserved	Lead		
	3192015GL-63	Room 119 - DF	X			3/19/2015		500mL unpreserved	Lead		
	3192015GL-64	Room 121 - SNK	X			3/19/2015		500mL unpreserved	Lead		
	3192015GL-65	Room 121 - DF	X			3/19/2015		500mL unpreserved	Lead		
	3192015GL-66	Room 120 - SNK	X			3/19/2015		500mL unpreserved	Lead		
	3192015GL-67	Room 120 - DF	X			3/19/2015		500mL unpreserved	Lead		
	3192015GL-68	Room 217 - SNK	X			3/19/2015		500mL unpreserved	Lead		
	3192015GL-69	Room 100 - DF	X			3/19/2015		500mL unpreserved	Lead		

Chain of Custody

9201 West Broadway North, Suite 600
 Brooklyn Park, MN 55445
 763.315.7900 1.800.233.9513



Client Name Hopkins Public Schools			Building Name Gatewood Elementary School			Analytical Lab MVTL				
Contact Name Denice Kuchta			Project # 201410552			Project Name 2015 Districtwide Lead in Water				
Phone # 763-315-7900			IEA Fax # 763-315-7920			Written Sample Results To Denice Kuchta				
Other Information										
Sampled By Jake Ward			Date	Time	Analyzed By (Company)		Analyst	Date & Time		
Shipped By			Date	Time	Turnaround Time		Notes			
Received By			Date	Time	Sample Condition		Temperature			
Lab Number	Sample Number	Sample Location	Sample Type			Date Sampled	Time Sampled	Volume/ Bottle Type	Analysis Required	Comments & Observations
			Water	Soil	Other					
	3192015GW-1	Kitchen NW - KS	X			3/19/2015		500mL unpreserved	Lead	
	3192015GW-2	Kitchen NE - KS	X			3/19/2015		500mL unpreserved	Lead	
	3192015GW-3	Kitchen SW - KS	X			3/19/2015		500mL unpreserved	Lead	
	3192015GW-4	Kitchen SE - KS	X			3/19/2015		500mL unpreserved	Lead	
	3192015GW-5	Kitchen SW - SP	X			3/19/2015		500mL unpreserved	Lead	
	3192015GW-6	Kitchen NE - SP	X			3/19/2015		500mL unpreserved	Lead	
	3192015GW-7	Hall across Cafeteria A - WC	X			3/19/2015		500mL unpreserved	Lead	
	3192015GW-8	Room 157 - SNK	X			3/19/2015		500mL unpreserved	Lead	
	3192015GW-9	Hall outside Main Office - WC	X			3/19/2015		500mL unpreserved	Lead	
	3192015GW-10	Room 164 - SNK	X			3/19/2015		500mL unpreserved	Lead	
	3192015GW-11	Room 164 - DF	X			3/19/2015		500mL unpreserved	Lead	
	3192015GW-12	Room 166 - SNK	X			3/19/2015		500mL unpreserved	Lead	
	3192015GW-13	Room 166 - DF	X			3/19/2015		500mL unpreserved	Lead	
	3192015GW-14	Room 167 - SNK	X			3/19/2015		500mL unpreserved	Lead	
	3192015GW-15	Room 167 - DF	X			3/19/2015		500mL unpreserved	Lead	
	3192015GW-16	Room 165 - SNK	X			3/19/2015		500mL unpreserved	Lead	
	3192015GW-17	Gymnasium - WC	X			3/19/2015		500mL unpreserved	Lead	
	3192015GW-18	Room 160 - SNK	X			3/19/2015		500mL unpreserved	Lead	
	3192015GW-19	Room 160 - DF	X			3/19/2015		500mL unpreserved	Lead	
	3192015GW-20	Room 162 - SNK	X			3/19/2015		500mL unpreserved	Lead	
	3192015GW-21	Room 162 - DF	X			3/19/2015		500mL unpreserved	Lead	
	3192015GW-22	Room 163 - SNK	X			3/19/2015		500mL unpreserved	Lead	
	3192015GW-23	Room 163 - DF	X			3/19/2015		500mL unpreserved	Lead	
	3192015GW-24	Room 161 - SNK	X			3/19/2015		500mL unpreserved	Lead	
	3192015GW-25	Room 161 - DF	X			3/19/2015		500mL unpreserved	Lead	
	3192015GW-26	Room 150 - SNK	X			3/19/2015		500mL unpreserved	Lead	
	3192015GW-27	Room 148 - SNK	X			3/19/2015		500mL unpreserved	Lead	

Chain of Custody

9201 West Broadway North, Suite 600
Brooklyn Park, MN 55445
763.315.7900 763.315.7920 1.800.233.9513



Client Name Hopkins Public Schools			Building Name Gatewood Elementary School			Analytical Lab MVTL				
Contact Name Denice Kuchta			Project # 201410552			Project Name 2015 Districtwide Lead in Water				
Phone # 763-315-7900			IEA Fax # 763-315-7920			Written Sample Results To Denice Kuchta				
Other Information										
Sampled By Jake Ward			Date		Time		Analyzed By (Company)		Date & Time	
Shipped By			Date		Time		Turnaround Time		Notes	
Received By			Date		Time		Sample Condition		Temperature	
Lab Number	Sample Number	Sample Location	Sample Type			Date Sampled	Time Sampled	Volume/ Bottle Type	Analysis Required	Comments & Observations
			Water	Soil	Other					
	3192015GW-28	Room 146 - SNK	X			3/19/2015		500mL unpreserved	Lead	
	3192015GW-29	Room 146 - DF	X			3/19/2015		500mL unpreserved	Lead	
	3192015GW-30	Hall across Room 163 South - WC	X			3/19/2015		500mL unpreserved	Lead	NFD
	3192015GW-31	Hall across Room 163 North - WC	X			3/19/2015		500mL unpreserved	Lead	
	3192015GW-32	Room 144 - SNK	X			3/19/2015		500mL unpreserved	Lead	
	3192015GW-33	Room 144 - DF	X			3/19/2015		500mL unpreserved	Lead	
	3192015GW-34	Room 142 - SNK	X			3/19/2015		500mL unpreserved	Lead	
	3192015GW-35	Room 142 - DF	X			3/19/2015		500mL unpreserved	Lead	
	3192015GW-36	Room 140 - SNK	X			3/19/2015		500mL unpreserved	Lead	
	3192015GW-37	Room 140 - DF	X			3/19/2015		500mL unpreserved	Lead	
	3192015GW-38	Room 128 - SNK	X			3/19/2015		500mL unpreserved	Lead	
	3192015GW-39	Room 128 - DF	X			3/19/2015		500mL unpreserved	Lead	
	3192015GW-40	Room 126 - SNK	X			3/19/2015		500mL unpreserved	Lead	
	3192015GW-41	Room 126 - DF	X			3/19/2015		500mL unpreserved	Lead	
	3192015GW-42	Room 134 - SNK	X			3/19/2015		500mL unpreserved	Lead	
	3192015GW-43	Room 134 - DF	X			3/19/2015		500mL unpreserved	Lead	
	3192015GW-44	Room 136 - SNK	X			3/19/2015		500mL unpreserved	Lead	
	3192015GW-45	Room 136 - DF	X			3/19/2015		500mL unpreserved	Lead	
	3192015GW-46	Room 137 - SNK	X			3/19/2015		500mL unpreserved	Lead	
	3192015GW-47	Room 137 - DF	X			3/19/2015		500mL unpreserved	Lead	
	3192015GW-48	Room 135 - SNK	X			3/19/2015		500mL unpreserved	Lead	
	3192015GW-49	Room 135 - DF	X			3/19/2015		500mL unpreserved	Lead	
	3192015GW-50	Room 124 - DF	X			3/19/2015		500mL unpreserved	Lead	
	3192015GW-51	Room 124 - SNK	X			3/19/2015		500mL unpreserved	Lead	
	3192015GW-52	Room 122 West - SNK	X			3/19/2015		500mL unpreserved	Lead	
	3192015GW-53	Room 122 East - SNK	X			3/19/2015		500mL unpreserved	Lead	
	3192015GW-54	Room 130 - SNK	X			3/19/2015		500mL unpreserved	Lead	

Chain of Custody

9201 West Broadway North, Suite 600
Brooklyn Park, MN 55445
763.313.7900 1.800.233.9513



Client Name		Hopkins Public Schools		Building Name		Gatewood Elementary School		Analytical Lab		MVTL	
Contact Name		Denice Kuchta		Project #		201410552		Project Name		2015 Districtwide Lead in Water	
Phone #		763-315-7900		IEA Fax #		763-315-7920		Written Sample Results To		Denice Kuchta	
Other Information											
Sampled By				Jake Ward		Date		Time		Analyzed By (Company)	
Shipped By						Date		Time		Turnaround Time	
Received By						Date		Time		Sample Condition	
										Notes	
										Temperature	
Lab Number	Sample Number	Sample Location	Sample Type			Date Sampled	Time Sampled	Volume/ Bottle Type	Analysis Required	Comments & Observations	
			Water	Soil	Other						
	3192015GW-55	Room 130 - DF	X			3/19/2015		500mL unpreserved	Lead		
	3192015GW-56	Room 132 - SNK	X			3/19/2015		500mL unpreserved	Lead		
	3192015GW-57	Room 132 - DF	X			3/19/2015		500mL unpreserved	Lead		
	3192015GW-58	Room 133 - SNK	X			3/19/2015		500mL unpreserved	Lead		
	3192015GW-59	Room 133 - DF	X			3/19/2015		500mL unpreserved	Lead		
	3192015GW-60	Room 131 - SNK	X			3/19/2015		500mL unpreserved	Lead		
	3192015GW-61	Room 131 - DF	X			3/19/2015		500mL unpreserved	Lead		
	3192015GW-62	Room 118 - SNK	X			3/19/2015		500mL unpreserved	Lead		
	3192015GW-63	Room 118 - DF	X			3/19/2015		500mL unpreserved	Lead		
	3192015GW-64	Room 116 - SNK	X			3/19/2015		500mL unpreserved	Lead		
	3192015GW-65	Room 116 - DF	X			3/19/2015		500mL unpreserved	Lead		
	3192015GW-66	Room 110 - SNK	X			3/19/2015		500mL unpreserved	Lead		
	3192015GW-67	Room 110 - DF	X			3/19/2015		500mL unpreserved	Lead		
	3192015GW-68	Room 112 - SNK	X			3/19/2015		500mL unpreserved	Lead		
	3192015GW-69	Room 112 - DF	X			3/19/2015		500mL unpreserved	Lead		
	3192015GW-70	Room 114 - SNK	X			3/19/2015		500mL unpreserved	Lead		
	3192015GW-71	Room 114 - DF	X			3/19/2015		500mL unpreserved	Lead		
	3192015GW-72	Room 108 North - SNK	X			3/19/2015		500mL unpreserved	Lead		
	3192015GW-73	Room 108 South - SNK	X			3/19/2015		500mL unpreserved	Lead		
	3192015GW-74	Hall across Room 131 North - WC	X			3/19/2015		500mL unpreserved	Lead		
	3192015GW-75	Hall across Room 131 South - WC	X			3/19/2015		500mL unpreserved	Lead		
	3192015GW-76	Room 106 West - SNK	X			3/19/2015		500mL unpreserved	Lead		
	3192015GW-77	Room 106 East - SNK	X			3/19/2015		500mL unpreserved	Lead		
	3192015GW-78	Room 106 - DF	X			3/19/2015		500mL unpreserved	Lead		
	3192015GW-79	Room 165 - DF	X			3/19/2015		500mL unpreserved	Lead		

Chain of Custody

9201 West Broadway North, Suite 600
Brooklyn Park, MN 55445
763.315.7900 T 1.800.233.9513



Client Name		Hopkins Public Schools		Building Name		Harley Hopkins Family Center		Analytical Lab		MVTL	
Contact Name		Denice Kuchta		Project #		201410552		Project Name		2015 Districtwide Lead in Water	
Phone #		763-315-7900		IEA Fax #		763-315-7920		Written Sample Results To		Denice Kuchta	
Other Information											
Sampled By		Amanda Peterson		Date		Time		Analyzed By (Company)		Analyst	
Shipped By				Date		Time		Turnaround Time		Notes	
Received By				Date		Time		Sample Condition		Temperature	
Lab Number	Sample Number	Sample Location	Sample Type			Date Sampled	Time Sampled	Volume/ Bottle Type	Analysis Required	Comments & Observations	
			Water	Soil	Other						
	3242015HH-1	Kitchen Room 11 North - SNK	X			3/24/2015		500mL unpreserved	Lead	Hand washing sink	
	3242015HH-2	Kitchen Room 11 West - SNK	X			3/24/2015		500mL unpreserved	Lead		
	3242015HH-3	Kitchen Room 11 - SP	X			3/24/2015		500mL unpreserved	Lead		
	3242015HH-4	Hall across Kitchen - WC	X			3/24/2015		500mL unpreserved	Lead		
	3242015HH-5	Room 12 East - SNK	X			3/24/2015		500mL unpreserved	Lead		
	3242015HH-6	Room 12 West - SNK	X			3/24/2015		500mL unpreserved	Lead		
	3242015HH-7	Room 14 East - SNK	X			3/24/2015		500mL unpreserved	Lead		
	3242015HH-8	Room 14 West - SNK	X			3/24/2015		500mL unpreserved	Lead		
	3242015HH-9	Room 16 East - SNK	X			3/24/2015		500mL unpreserved	Lead		
	3242015HH-10	Room 16 West - SNK	X			3/24/2015		500mL unpreserved	Lead		
	3242015HH-11	Room 17 - SNK	X			3/24/2015		500mL unpreserved	Lead		
	3242015HH-12	Room 18 North - SNK	X			3/24/2015		500mL unpreserved	Lead		
	3242015HH-13	Room 18 South - SNK	X			3/24/2015		500mL unpreserved	Lead		
	3242015HH-14	Room 19 North - SNK	X			3/24/2015		500mL unpreserved	Lead		
	3242015HH-15	Room 19 South - SNK	X			3/24/2015		500mL unpreserved	Lead		
	3242015HH-16	Room 21 - SNK	X			3/24/2015		500mL unpreserved	Lead		
	3242015HH-17	Room 20 North - SNK	X			3/24/2015		500mL unpreserved	Lead		
	3242015HH-18	Room 20 South - SNK	X			3/24/2015		500mL unpreserved	Lead		
	3242015HH-19	Room 22 North - SNK	X			3/24/2015		500mL unpreserved	Lead		
	3242015HH-20	Room 22 South - SNK	X			3/24/2015		500mL unpreserved	Lead		
	3242015HH-21	Room 23 North - SNK	X			3/24/2015		500mL unpreserved	Lead		
	3242015HH-22	Room 23 South - SNK	X			3/24/2015		500mL unpreserved	Lead		
	3242015HH-23	Room 24 North - SNK	X			3/24/2015		500mL unpreserved	Lead		
	3242015HH-24	Room 24 South - SNK	X			3/24/2015		500mL unpreserved	Lead		

Original - Analytical Lab

Copy - Client File

Copy - IEA Lab

Chain of Custody

9201 West Broadway North, Suite 600
Brooklyn Park, MN 55445
763.315.7900 1.800.233.9513



Client Name Hopkins Public Schools			Building Name Harley Hopkins Family Center			Analytical Lab MVTL				
Contact Name Denice Kuchta			Project # 201410552			Project Name 2015 Districtwide Lead in Water				
Phone # 763-315-7900			IEA Fax # 763-315-7920			Written Sample Results To Denice Kuchta				
Other Information										
Sampled By Amanda Peterson			Date		Time		Analyzed By (Company)		Analyst	
Shipped By			Date		Time		Turnaround Time		Notes	
Received By			Date		Time		Sample Condition		Temperature	
Lab Number	Sample Number	Sample Location	Sample Type			Date Sampled	Time Sampled	Volume/ Bottle Type	Analysis Required	Comments & Observations
			Water	Soil	Other					
	3242015HH-25	Room 25 East - SNK	X			3/24/2015		500mL unpreserved	Lead	
	3242015HH-26	Room 25 West - SNK	X			3/24/2015		500mL unpreserved	Lead	
	3242015HH-27	Hall outside Room 26 - WC	X			3/24/2015		500mL unpreserved	Lead	
	3242015HH-28	Room 26 East - SNK	X			3/24/2015		500mL unpreserved	Lead	
	3242015HH-29	Room 26 West - SNK	X			3/24/2015		500mL unpreserved	Lead	
	3242015HH-30	Room 27 - SNK	X			3/24/2015		500mL unpreserved	Lead	
	3242015HH-31	Room 28 East - SNK	X			3/24/2015		500mL unpreserved	Lead	
	3242015HH-32	Room 28 West - SNK	X			3/24/2015		500mL unpreserved	Lead	
	3242015HH-33	Room 30 - SNK	X			3/24/2015		500mL unpreserved	Lead	
	3242015HH-34	Room 31A - SNK	X			3/24/2015		500mL unpreserved	Lead	
	3242015HH-35	Room 33 - SNK	X			3/24/2015		500mL unpreserved	Lead	
	3242015HH-36	Room 34 East - SNK	X			3/24/2015		500mL unpreserved	Lead	
	3242015HH-37	Room 34 West - SNK	X			3/24/2015		500mL unpreserved	Lead	
	3242015HH-38	Room 35 East - SNK	X			3/24/2015		500mL unpreserved	Lead	
	3242015HH-39	Room 35 West - SNK	X			3/24/2015		500mL unpreserved	Lead	
	3242015HH-40	Hall across Room 35 - WC	X			3/24/2015		500mL unpreserved	Lead	
	3242015HH-41	Room 36 North - SNK	X			3/24/2015		500mL unpreserved	Lead	
	3242015HH-42	Room 36 South - SNK	X			3/24/2015		500mL unpreserved	Lead	
	3242015HH-43	Room 37 North - SNK	X			3/24/2015		500mL unpreserved	Lead	
	3242015HH-44	Room 37 South - SNK	X			3/24/2015		500mL unpreserved	Lead	
	3242015HH-45	Room 3 North - SNK	X			3/24/2015		500mL unpreserved	Lead	
	3242015HH-46	Room 3 South - SNK	X			3/24/2015		500mL unpreserved	Lead	
	3242015HH-47	Room 4 North - SNK	X			3/24/2015		500mL unpreserved	Lead	
	3242015HH-48	Room 4 South - SNK	X			3/24/2015		500mL unpreserved	Lead	

Chain of Custody

9201 West Broadway North, Suite 600
Brooklyn Park, MN 55445
763.315.7900 T 800.233.9513



Client Name		Hopkins Public Schools		Building Name		Harley Hopkins Family Center		Analytical Lab		MVTL	
Contact Name		Denice Kuchta		Project #		201410552		Project Name		2015 Districtwide Lead in Water	
Phone #		763-315-7900		IEA Fax #		763-315-7920		Written Sample Results To		Denice Kuchta	
Other Information											
Sampled By		Amanda Peterson		Date		Time		Analyzed By (Company)		Analyst	
Shipped By		Date		Time		Turnaround Time		Notes			
Received By		Date		Time		Sample Condition		Temperature			
Lab Number	Sample Number	Sample Location	Sample Type			Date Sampled	Time Sampled	Volume/ Bottle Type	Analysis Required	Comments & Observations	
			Water	Soil	Other						
	3242015HH-49	Hall across Room 5 - WC	X			3/24/2015		500mL unpreserved	Lead		
	3242015HH-50	Room 5 East - SNK	X			3/24/2015		500mL unpreserved	Lead		
	3242015HH-51	Room 5 West - SNK	X			3/24/2015		500mL unpreserved	Lead		
	3242015HH-52	Room 6 East - SNK	X			3/24/2015		500mL unpreserved	Lead		
	3242015HH-53	Room 6 West - SNK	X			3/24/2015		500mL unpreserved	Lead		
	3242015HH-54	Room 10 East - SNK	X			3/24/2015		500mL unpreserved	Lead		
	3242015HH-55	Room 10 West - SNK	X			3/24/2015		500mL unpreserved	Lead		
	3242015HH-56	Room 9 North - SNK	X			3/24/2015		500mL unpreserved	Lead		
	3242015HH-57	Room 9 South - SNK	X			3/24/2015		500mL unpreserved	Lead		
	3242015HH-58	Kitchen Room 11 East - SNK	X			3/24/2015		500mL unpreserved	Lead	Did not work	

Chain of Custody

9201 West Broadway North, Suite 600
Brooklyn Park, MN 55445
763.315.7900 1.800.233.9513



Client Name Hopkins Public Schools			Building Name Hopkins High School			Analytical Lab MVTL					
Contact Name Denice Kuchta			Project # 201410552			Project Name 2015 Districtwide Lead in Water					
Phone # 763-315-7900			IEA Fax # 763-315-7920			Written Sample Results To Denice Kuchta					
Other Information											
Sampled By Mike Prusinski & Amanda Peterson			Date 3/12/2015		Time 6-9:30 AM		Analyzed By (Company)		Analyst		Date & Time
Shipped By			Date 3/12/2015		Time		Turnaround Time		Notes		
Received By			Date		Time		Sample Condition		Temperature		
Lab Number	Sample Number	Sample Location	Sample Type			Date Sampled	Time Sampled	Volume/ Bottle Type	Analysis Required	Comments & Observations	
			Water	Soil	Other						
	3122015HS-1	Kitchen NE - KS	X			3/12/2015	6:00 AM	500mL unpreserved	Lead		
	3122015HS-2	Kitchen NE - SP	X			3/12/2015	6:00 AM	500mL unpreserved	Lead		
	3122015HS-3	Kitchen North Center - SK	X			3/12/2015	6:00 AM	500mL unpreserved	Lead		
	3122015HS-4	Kitchen Furthest NW - SNK	X			3/12/2015	6:00 AM	500mL unpreserved	Lead		
	3122015HS-5	Kitchen West of SK North - KS	X			3/12/2015	6:00 AM	500mL unpreserved	Lead		
	3122015HS-6	Kitchen West of SK South - KS	X			3/12/2015	6:00 AM	500mL unpreserved	Lead		
	3122015HS-7	Kitchen Central - SP	X			3/12/2015	6:00 AM	500mL unpreserved	Lead		
	3122015HS-8	Kitchen SE Room SE - SP	X			3/12/2015	6:00 AM	500mL unpreserved	Lead		
	3122015HS-9	Kitchen SE Room South - KS	X			3/12/2015	6:00 AM	500mL unpreserved	Lead		
	3122015HS-10	Kitchen SE Room NW - KS	X			3/12/2015	6:00 AM	500mL unpreserved	Lead		
	3122015HS-11	Kitchen SE Room NW - SP	X			3/12/2015	6:00 AM	500mL unpreserved	Lead		
	3122015HS-12	Kitchen off of Dining - HWD	X			3/12/2015	6:00 AM	500mL unpreserved	Lead		
	3122015HS-13	Kitchen East Serving area - KS	X			3/12/2015	6:00 AM	500mL unpreserved	Lead		
	3122015HS-14	Kitchen West Serving area - SNK	X			3/12/2015	6:00 AM	500mL unpreserved	Lead		
	3122015HS-15	Kitchen Serving area North - HWD	X			3/12/2015	6:00 AM	500mL unpreserved	Lead	Not tested- Not there	
	3122015HS-16	Kitchen Serving area Center - HWD	X			3/12/2015	6:00 AM	500mL unpreserved	Lead		
	3122015HS-17	Kitchen Serving area South - HWD	X			3/12/2015	6:00 AM	500mL unpreserved	Lead	Not tested- Not there	
	3122015HS-18	Gym 1 - WC	X			3/12/2015	6:00 AM	500mL unpreserved	Lead	Not tested- Didn't work	
	3122015HS-19	Gym 2 - WC	X			3/12/2015	6:00 AM	500mL unpreserved	Lead		
	3122015HS-20	Gym 3 - WC	X			3/12/2015	6:00 AM	500mL unpreserved	Lead		
	3122015HS-21	Room next to Room E111 - SNK	X			3/12/2015	6:00 AM	500mL unpreserved	Lead		
	3122015HS-22	Hall outside Room E111 - WC	X			3/12/2015	6:30 AM	500mL unpreserved	Lead		
	3122015HS-23	E124 North - SNK	X			3/12/2015	6:00 AM	500mL unpreserved	Lead		
	3122015HS-24	E124 West - SNK	X			3/12/2015	6:00 AM	500mL unpreserved	Lead		
	3122015HS-25	E122 - WC	X			3/12/2015	6:00 AM	500mL unpreserved	Lead		

Chain of Custody

9201 West Broadway North, Suite 600
Brooklyn Park, MN 55445
763.315.7900 1.800.233.9513



Client Name		Hopkins Public Schools			Building Name		Hopkins High School		Analytical Lab			MVTL			
Contact Name		Denice Kuchta			Project #		201410552		Project Name				2015 Districtwide Lead in Water		
Phone #		763-315-7900			IEA Fax #		763-315-7920		Written Sample Results To					Denice Kuchta	
Other Information															
Sampled By				Mike Prusinski & Amanda Peterson			Date 3/12/2015		Time 6-9:30 AM		Analyzed By (Company)		Date & Time		
Shipped By							Date 3/12/2015		Time		Turnaround Time		Notes		
Received By							Date		Time		Sample Condition		Temperature		
Lab Number	Sample Number	Sample Location	Sample Type			Date Sampled	Time Sampled	Volume/ Bottle Type	Analysis Required	Comments & Observations					
			Water	Soil	Other										
	3122015HS-26	E122 - SNK	X			3/12/2015	6:00 AM	500mL unpreserved	Lead						
	3122015HS-27	E120 NE - SNK	X			3/12/2015	6:00 AM	500mL unpreserved	Lead						
	3122015HS-28	E120 East Central - SNK	X			3/12/2015	6:00 AM	500mL unpreserved	Lead						
	3122015HS-29	E120 SE - SNK	X			3/12/2015	6:00 AM	500mL unpreserved	Lead						
	3122015HS-30	E120 South Central - SNK	X			3/12/2015	6:00 AM	500mL unpreserved	Lead						
	3122015HS-31	E120 SW - SNK	X			3/12/2015	6:00 AM	500mL unpreserved	Lead						
	3122015HS-32	E120 West Central - SNK	X			3/12/2015	6:00 AM	500mL unpreserved	Lead						
	3122015HS-33	E120 NW - SNK	X			3/12/2015	6:00 AM	500mL unpreserved	Lead						
	3122015HS-34	E120 North Central - SNK	X			3/12/2015	6:00 AM	500mL unpreserved	Lead						
	3122015HS-35	E118 - SNK	X			3/12/2015	6:00 AM	500mL unpreserved	Lead						
	3122015HS-36	Room next to N1113 - SNK	X			3/12/2015	6:00 AM	500mL unpreserved	Lead						
	3122015HS-37	N110 East - WC	X			3/12/2015	6:00 AM	500mL unpreserved	Lead						
	3122015HS-38	N110 Next to East - WC	X			3/12/2015	7:00 AM	500mL unpreserved	Lead						
	3122015HS-39	N110 Next to West - WC	X			3/12/2015	7:00 AM	500mL unpreserved	Lead						
	3122015HS-40	N110 West - WC	X			3/12/2015	7:00 AM	500mL unpreserved	Lead	Not tested- Didn't work					
	3122015HS-41	Hall outside N106 - WC	X			3/12/2015	7:00 AM	500mL unpreserved	Lead	NFD					
	3122015HS-42	Hall East of W174 North - WC	X			3/12/2015	7:00 AM	500mL unpreserved	Lead						
	3122015HS-43	Hall East of W174 South - WC	X			3/12/2015	7:00 AM	500mL unpreserved	Lead						
	3122015HS-44	Hall West of W174 - WC	X			3/12/2015	7:00 AM	500mL unpreserved	Lead						
	3122015HS-45	Hall outside of W187 - WC	X			3/12/2015	7:00 AM	500mL unpreserved	Lead						
	3122015HS-46	Hall outside of W187 - WBF	X			3/12/2015	7:00 AM	500mL unpreserved	Lead						
	3122015HS-47	W187 - SNK	X			3/12/2015	7:00 AM	500mL unpreserved	Lead						
	3122015HS-48	W187 - WC	X			3/12/2015	7:00 AM	500mL unpreserved	Lead						
	3122015HS-49	W115 - SNK	X			3/12/2015	7:00 AM	500mL unpreserved	Lead						
	3122015HS-50	Hall outside W160 - WC	X			3/12/2015	7:00 AM	500mL unpreserved	Lead						

Chain of Custody

9201 West Broadway North, Suite 600
Brooklyn Park, MN 55445
763.315.7900 800.233.9513



Client Name Hopkins Public Schools			Building Name Hopkins High School			Analytical Lab MVTL					
Contact Name Denice Kuchta			Project # 201410552			Project Name 2015 Districtwide Lead in Water					
Phone # 763-315-7900			IEA Fax # 763-315-7920			Written Sample Results To Denice Kuchta					
Other Information											
Sampled By Mike Prusinski & Amanda Peterson			Date 3/12/2015		Time 6-9:30 AM		Analyzed By (Company)		Analyst		Date & Time
Shipped By			Date 3/12/2015		Time		Turnaround Time		Notes		
Received By			Date		Time		Sample Condition		Temperature		
Lab Number	Sample Number	Sample Location	Sample Type			Date Sampled	Time Sampled	Volume/ Bottle Type	Analysis Required	Comments & Observations	
			Water	Soil	Other						
	3122015HS-51	W118 - SNK	X			3/12/2015	7:00 AM	500mL unpreserved	Lead		
	3122015HS-52	W125 - SNK	X			3/12/2015	7:00 AM	500mL unpreserved	Lead		
	3122015HS-53	Hall outside W129 - WC	X			3/12/2015	7:00 AM	500mL unpreserved	Lead		
	3122015HS-54	Hall outside W129 - WBF	X			3/12/2015	7:00 AM	500mL unpreserved	Lead		
	3122015HS-55	Hall outside W102 - WC	X			3/12/2015	7:00 AM	500mL unpreserved	Lead		
	3122015HS-56	W150 - SNK	X			3/12/2015	7:00 AM	500mL unpreserved	Lead	NFD	
	3122015HS-57	Hall outside W163 - WC	X			3/12/2015	7:00 AM	500mL unpreserved	Lead		
	3122015HS-58	W112 - SNK	X			3/12/2015	7:00 AM	500mL unpreserved	Lead		
	3122015HS-59	S190 - SNK	X			3/12/2015	7:00 AM	500mL unpreserved	Lead	NFD	
	3122015HS-60	S101 - SNK	X			3/12/2015	7:00 AM	500mL unpreserved	Lead		
	3122015HS-61	Room NW of S125 - SNK	X			3/12/2015	7:00 AM	500mL unpreserved	Lead		
	3122015HS-62	Room NE of S125 - SNK	X			3/12/2015	7:00 AM	500mL unpreserved	Lead		
	3122015HS-63	Hall outside S127 - WC	X			3/12/2015	7:00 AM	500mL unpreserved	Lead		
	3122015HS-64	Hall outside S184 - WC	X			3/12/2015	7:30 AM	500mL unpreserved	Lead		
	3122015HS-65	S184 - SNK	X			3/12/2015	7:00 AM	500mL unpreserved	Lead		
	3122015HS-66	S167 - SNK	X			3/12/2015	7:00 AM	500mL unpreserved	Lead		
	3122015HS-67	S183 - SNK	X			3/12/2015	7:00 AM	500mL unpreserved	Lead	NFD	
	3122015HS-68	Hall outside S171 - WC	X			3/12/2015	7:00 AM	500mL unpreserved	Lead		
	3122015HS-69	S137 - SNK	X			3/12/2015	7:00 AM	500mL unpreserved	Lead		
	3122015HS-70	S136 - SNK	X			3/12/2015	7:00 AM	500mL unpreserved	Lead	Didn't work	
	3122015HS-71	S133 - SNK	X			3/12/2015	7:00 AM	500mL unpreserved	Lead		
	3122015HS-72	S141 - SNK	X			3/12/2015	7:00 AM	500mL unpreserved	Lead		
	3122015HS-73	S156 - SNK	X			3/12/2015	7:00 AM	500mL unpreserved	Lead		
	3122015HS-74	Hall outside S142 North - WC	X			3/12/2015	7:00 AM	500mL unpreserved	Lead		
	3122015HS-75	Hall outside S142 South - WC	X			3/12/2015	7:00 AM	500mL unpreserved	Lead		

Chain of Custody

9201 West Broadway North, Suite 600
Brooklyn Park, MN 55445
763 315-7900 I.E.A. 1.800.233.9513



Client Name Hopkins Public Schools			Building Name Hopkins High School			Analytical Lab MVTL					
Contact Name Denice Kuchta			Project # 201410552			Project Name 2015 Districtwide Lead in Water					
Phone # 763-315-7900			IEA Fax # 763-315-7920			Written Sample Results To Denice Kuchta					
Other Information											
Sampled By Mike Prusinski & Amanda Peterson			Date 3/12/2015		Time 6-9:30 AM		Analyzed By (Company)		Analyst		Date & Time
Shipped By			Date 3/12/2015		Time		Turnaround Time		Notes		
Received By			Date		Time		Sample Condition		Temperature		
Lab Number	Sample Number	Sample Location	Sample Type			Date Sampled	Time Sampled	Volume/ Bottle Type	Analysis Required	Comments & Observations	
			Water	Soil	Other						
	3122015HS-76	S142 NW - SNK	X			3/12/2015	7:00 AM	500mL unpreserved	Lead		
	3122015HS-77	S142 North Center - SNK	X			3/12/2015	7:00 AM	500mL unpreserved	Lead		
	3122015HS-78	S142 NE - SNK	X			3/12/2015	7:00 AM	500mL unpreserved	Lead		
	3122015HS-79	S142 East Central - SNK	X			3/12/2015	7:00 AM	500mL unpreserved	Lead		
	3122015HS-80	S142 West Central - SNK	X			3/12/2015	7:00 AM	500mL unpreserved	Lead		
	3122015HS-81	S142 SE - SNK	X			3/12/2015	7:00 AM	500mL unpreserved	Lead		
	3122015HS-82	S142 South Center - SNK	X			3/12/2015	7:00 AM	500mL unpreserved	Lead		
	3122015HS-83	S142 SW - SNK	X			3/12/2015	7:00 AM	500mL unpreserved	Lead		
	3122015HS-84	S143 - SNK	X			3/12/2015	7:00 AM	500mL unpreserved	Lead		
	3122015HS-85	Room south of S157 - SNK	X			3/12/2015	7:00 AM	500mL unpreserved	Lead		
	3122015HS-86	S145 NE - SNK	X			3/12/2015	8:00 AM	500mL unpreserved	Lead		
	3122015HS-87	S145 East Central - SNK	X			3/12/2015	8:00 AM	500mL unpreserved	Lead		
	3122015HS-88	S145 SE - SNK	X			3/12/2015	8:00 AM	500mL unpreserved	Lead		
	3122015HS-89	S145 next to SE - SNK	X			3/12/2015	8:00 AM	500mL unpreserved	Lead		
	3122015HS-90	S145 next to SW - SNK	X			3/12/2015	8:00 AM	500mL unpreserved	Lead		
	3122015HS-91	S145 SW - SNK	X			3/12/2015	8:00 AM	500mL unpreserved	Lead		
	3122015HS-92	S145 West Central - SNK	X			3/12/2015	8:00 AM	500mL unpreserved	Lead		
	3122015HS-93	S145 NW - SNK	X			3/12/2015	8:00 AM	500mL unpreserved	Lead		
	3122015HS-94	S145 North Central - SNK	X			3/12/2015	8:00 AM	500mL unpreserved	Lead		
	3122015HS-95	S146 NE - SNK	X			3/12/2015	8:00 AM	500mL unpreserved	Lead		
	3122015HS-96	S146 East Central - SNK	X			3/12/2015	8:00 AM	500mL unpreserved	Lead		
	3122015HS-97	S146 SE - SNK	X			3/12/2015	8:00 AM	500mL unpreserved	Lead		
	3122015HS-98	S146 next to SE - SNK	X			3/12/2015	8:00 AM	500mL unpreserved	Lead		
	3122015HS-99	S146 next to SW - SNK	X			3/12/2015	8:00 AM	500mL unpreserved	Lead		
	3122015HS-100	S146 SW - SNK	X			3/12/2015	8:00 AM	500mL unpreserved	Lead		

Chain of Custody

9201 West Broadway North, Suite 600
Brooklyn Park, MN 55445
763.313.7900 1.800.233.9513



Client Name		Hopkins Public Schools		Building Name		Hopkins High School		Analytical Lab		MVTL	
Contact Name		Denice Kuchta		Project #		201410552		Project Name		2015 Districtwide Lead in Water	
Phone #		763-315-7900		IEA Fax #		763-315-7920		Written Sample Results To		Denice Kuchta	
Other Information											
Sampled By				Mike Prusinski & Amanda Peterson		Date 3/12/2015		Time 6-9:30 AM		Analyzed By (Company)	
Shipped By						Date 3/12/2015		Time		Turnaround Time	
Received By						Date		Time		Sample Condition	
										Temperature	
Lab Number	Sample Number	Sample Location	Sample Type			Date Sampled	Time Sampled	Volume/ Bottle Type	Analysis Required	Comments & Observations	
			Water	Soil	Other						
	3122015HS-101	S146 West Central - SNK	X			3/12/2015	8:00 AM	500mL unpreserved	Lead		
	3122015HS-102	S146 NW - SNK	X			3/12/2015	8:00 AM	500mL unpreserved	Lead		
	3122015HS-103	S146 North Central - SNK	X			3/12/2015	8:00 AM	500mL unpreserved	Lead		
	3122015HS-104	Hall outside S150 North - WC	X			3/12/2015	8:00 AM	500mL unpreserved	Lead		
	3122015HS-105	Hall outside S150 South - WC	X			3/12/2015	8:00 AM	500mL unpreserved	Lead		
	3122015HS-106	S154 - SNK	X			3/12/2015	8:00 AM	500mL unpreserved	Lead		
	3122015HS-107	(Upper Level) Hall outside W251 - WC	X			3/12/2015	8:00 AM	500mL unpreserved	Lead		
	3122015HS-108	Hall outside RW261 - WC	X			3/12/2015	8:00 AM	500mL unpreserved	Lead		
	3122015HS-109	W212 - SNK	X			3/12/2015	8:00 AM	500mL unpreserved	Lead		
	3122015HS-110	W215 - SNK	X			3/12/2015	8:00 AM	500mL unpreserved	Lead		
	3122015HS-111	Hall outside W257 - WC	X			3/12/2015	8:00 AM	500mL unpreserved	Lead		
	3122015HS-112	Hall outside W256 - WC	X			3/12/2015	8:00 AM	500mL unpreserved	Lead		
	3122015HS-113	Hall outside N204 - WC	X			3/12/2015	8:00 AM	500mL unpreserved	Lead	NFD	
	3122015HS-114	Hall outside S200 - WC	X			3/12/2015	8:00 AM	500mL unpreserved	Lead		
	3122015HS-115	S201 - SNK	X			3/12/2015	8:30 AM	500mL unpreserved	Lead		
	3122015HS-116	S204 - SNK	X			3/12/2015	8:00 AM	500mL unpreserved	Lead		
	3122015HS-117	S205 West - SNK	X			3/12/2015	8:00 AM	500mL unpreserved	Lead		
	3122015HS-118	S205 next to West - SNK	X			3/12/2015	8:00 AM	500mL unpreserved	Lead		
	3122015HS-119	S205 next to East - SNK	X			3/12/2015	8:00 AM	500mL unpreserved	Lead		
	3122015HS-120	S205 East - Snk	X			3/12/2015	8:00 AM	500mL unpreserved	Lead		
	3122015HS-121	S206 NW - SNK	X			3/12/2015	8:00 AM	500mL unpreserved	Lead		
	3122015HS-122	S206 next to NW - SNK	X			3/12/2015	8:00 AM	500mL unpreserved	Lead		
	3122015HS-123	S206 next to SW - SNK	X			3/12/2015	8:00 AM	500mL unpreserved	Lead		
	3122015HS-124	S206 SW - SNK	X			3/12/2015	8:00 AM	500mL unpreserved	Lead		
	3122015HS-125	S206 SE - SNK	X			3/12/2015	8:00 AM	500mL unpreserved	Lead		

Chain of Custody

9201 West Broadway North, Suite 600
Brooklyn Park, MN 55445
763.315.7900 1.800.233.9513



Client Name Hopkins Public Schools			Building Name Hopkins High School			Analytical Lab MVTL					
Contact Name Denice Kuchta			Project # 201410552			Project Name 2015 Districtwide Lead in Water					
Phone # 763-315-7900			IEA Fax # 763-315-7920			Written Sample Results To Denice Kuchta					
Other Information											
Sampled By Mike Prusinski & Amanda Peterson			Date 3/12/2015		Time 6:30 AM		Analyzed By (Company)		Analyst		Date & Time
Shipped By			Date 3/12/2015		Time		Turnaround Time		Notes		
Received By			Date		Time		Sample Condition		Temperature		
Lab Number	Sample Number	Sample Location	Sample Type			Date Sampled	Time Sampled	Volume/ Bottle Type	Analysis Required	Comments & Observations	
			Water	Soil	Other						
	3122015HS-126	S206 next to SE - SNK	X			3/12/2015	8:00 AM	500mL unpreserved	Lead		
	3122015HS-127	S206 next to NE - SNK	X			3/12/2015	8:00 AM	500mL unpreserved	Lead		
	3122015HS-128	S206 NE - SNK	X			3/12/2015	8:00 AM	500mL unpreserved	Lead		
	3122015HS-129	S251 - SNK	X			3/12/2015	8:00 AM	500mL unpreserved	Lead		
	3122015HS-130	S250 NE - SNK	X			3/12/2015	8:00 AM	500mL unpreserved	Lead		
	3122015HS-131	S250 North Center - SNK	X			3/12/2015	8:00 AM	500mL unpreserved	Lead		
	3122015HS-132	S250 NW - SNK	X			3/12/2015	8:00 AM	500mL unpreserved	Lead		
	3122015HS-133	S250 West Center - SNK	X			3/12/2015	8:00 AM	500mL unpreserved	Lead		
	3122015HS-134	S250 SW - SNK	X			3/12/2015	8:00 AM	500mL unpreserved	Lead		
	3122015HS-135	S250 South Center - SNK	X			3/12/2015	8:00 AM	500mL unpreserved	Lead		
	3122015HS-136	S250 SE - SNK	X			3/12/2015	8:00 AM	500mL unpreserved	Lead		
	3122015HS-137	S250 Central - SNK	X			3/12/2015	8:00 AM	500mL unpreserved	Lead		
	3122015HS-138	Hall outside S250 North - WC	X			3/12/2015	8:00 AM	500mL unpreserved	Lead		
	3122015HS-139	Hall outside S250 South - WC	X			3/12/2015	8:00 AM	500mL unpreserved	Lead		
	3122015HS-140	S246 NW - SNK	X			3/12/2015	8:00 AM	500mL unpreserved	Lead		
	3122015HS-141	S246 West Center - SNK	X			3/12/2015	8:00 AM	500mL unpreserved	Lead		
	3122015HS-142	S246 SW - SNK	X			3/12/2015	8:00 AM	500mL unpreserved	Lead		
	3122015HS-143	S246 South Center - SNK	X			3/12/2015	8:00 AM	500mL unpreserved	Lead		
	3122015HS-144	S246 North Center - SNK	X			3/12/2015	8:00 AM	500mL unpreserved	Lead		
	3122015HS-145	S254A - SNK	X			3/12/2015	8:00 AM	500mL unpreserved	Lead		
	3122015HS-146	S244 - SNK	X			3/12/2015	8:00 AM	500mL unpreserved	Lead		
	3122015HS-147	S242 NE - SNK	X			3/12/2015	8:00 AM	500mL unpreserved	Lead		
	3122015HS-148	S242 East - SNK	X			3/12/2015	9:00 AM	500mL unpreserved	Lead		
	3122015HS-149	S242 SE - SNK	X			3/12/2015	9:00 AM	500mL unpreserved	Lead		
	3122015HS-150	S242 South - SNK	X			3/12/2015	9:00 AM	500mL unpreserved	Lead		

Original - Analytical Lab

Copy - Client File

Copy - IEA Lab

Chain of Custody

9201 West Broadway North, Suite 600
Brooklyn Park, MN 55445
763.315.7900 8 1.800.233.9513



Client Name		Hopkins Public Schools		Building Name		Hopkins High School		Analytical Lab			MVTL	
Contact Name		Denice Kuchta		Project #		201410552		Project Name		2015 Districtwide Lead in Water		
Phone #		763-315-7900		IEA Fax #		763-315-7920		Written Sample Results To		Denice Kuchta		
Other Information												
Sampled By				Mike Prusinski & Amanda Peterson		Date 3/12/2015		Time 6-9:30 AM		Analyzed By (Company)		Date & Time
Shipped By				Date 3/12/2015		Time		Turnaround Time		Notes		
Received By				Date		Time		Sample Condition		Temperature		
Lab Number	Sample Number	Sample Location	Sample Type			Date Sampled	Time Sampled	Volume/ Bottle Type	Analysis Required	Comments & Observations		
			Water	Soil	Other							
	3122015HS-151	S242 SW - SNK	X			3/12/2015	9:00 AM	500mL unpreserved	Lead			
	3122015HS-152	S242 West - SNK	X			3/12/2015	9:00 AM	500mL unpreserved	Lead			
	3122015HS-153	S242 NW - SNK	X			3/12/2015	9:00 AM	500mL unpreserved	Lead			
	3122015HS-154	S242 North - SNK	X			3/12/2015	9:00 AM	500mL unpreserved	Lead			
	3122015HS-155	Hall outside S242 North - WC	X			3/12/2015	9:00 AM	500mL unpreserved	Lead			
	3122015HS-156	Hall outside S242 South - WC	X			3/12/2015	9:00 AM	500mL unpreserved	Lead			
	3122015HS-157	S241 - SNK	X			3/12/2015	9:30 AM	500mL unpreserved	Lead			

Chain of Custody

9201 West Broadway North, Suite 600
Brooklyn Park, MN 55445
763-315-7900 1.800.233.9513



Client Name Hopkins Public Schools			Building Name Katherine Curren Elem School			Analytical Lab MVTL				
Contact Name Denice Kuchta			Project # 201410552			Project Name 2015 Districtwide Lead in Water				
Phone # 763-315-7900			IEA Fax # 763-315-7920			Written Sample Results To Denice Kuchta				
Other Information										
Sampled By Branden Voight			Date		Time		Analyzed By (Company)		Analyst	
Shipped By			Date		Time		Turnaround Time		Notes	
Received By			Date		Time		Sample Condition		Temperature	
Lab Number	Sample Number	Sample Location	Sample Type			Date Sampled	Time Sampled	Volume/ Bottle Type	Analysis Required	Comments & Observations
			Water	Soil	Other					
	3242015KC-1	Room 224 North - KS	X			3/24/2015		500mL unpreserved	Lead	
	3242015KC-2	Room 224 West - KS	X			3/24/2015		500mL unpreserved	Lead	NFD
	3242015KC-3	Room 224 - SP	X			3/24/2015		500mL unpreserved	Lead	
	3242015KC-4	Hall outside Room 229 East - WC	X			3/24/2015		500mL unpreserved	Lead	
	3242015KC-5	Hall outside Room 229 West - WC	X			3/24/2015		500mL unpreserved	Lead	
	3242015KC-6	Room 221 - SNK	X			3/24/2015		500mL unpreserved	Lead	
	3242015KC-7	Hall outside Room 220 North - WC	X			3/24/2015		500mL unpreserved	Lead	
	3242015KC-8	Hall outside Room 220 South - WC	X			3/24/2015		500mL unpreserved	Lead	
	3242015KC-9	Room 218 - SNK	X			3/24/2015		500mL unpreserved	Lead	
	3242015KC-10	Room 218 - DF	X			3/24/2015		500mL unpreserved	Lead	
	3242015KC-11	Room 217 - SNK	X			3/24/2015		500mL unpreserved	Lead	
	3242015KC-12	Room 217 - DF	X			3/24/2015		500mL unpreserved	Lead	
	3242015KC-13	Room 215 - SNK	X			3/24/2015		500mL unpreserved	Lead	
	3242015KC-14	Room 212 - SNK	X			3/24/2015		500mL unpreserved	Lead	
	3242015KC-15	Room 210 - SNK	X			3/24/2015		500mL unpreserved	Lead	
	3242015KC-16	Room 210 - DF	X			3/24/2015		500mL unpreserved	Lead	
	3242015KC-17	Room 209 - SNK	X			3/24/2015		500mL unpreserved	Lead	
	3242015KC-18	Room 209 - DF	X			3/24/2015		500mL unpreserved	Lead	
	3242015KC-19	Room 208 - SNK	X			3/24/2015		500mL unpreserved	Lead	
	3242015KC-20	Room 208 - DF	X			3/24/2015		500mL unpreserved	Lead	
	3242015KC-21	Room 207 - SNK	X			3/24/2015		500mL unpreserved	Lead	
	3242015KC-22	Room 207 - DF	X			3/24/2015		500mL unpreserved	Lead	
	3242015KC-23	Hall outside Room 203 East - WC	X			3/24/2015		500mL unpreserved	Lead	
	3242015KC-24	Hall outside Room 203 West - WC	X			3/24/2015		500mL unpreserved	Lead	
	3242015KC-25	Room 203 - SNK	X			3/24/2015		500mL unpreserved	Lead	

Chain of Custody

9201 West Broadway North, Suite 600
Brooklyn Park, MN 55445
763.315.7900 1.800.233.9513



Client Name Hopkins Public Schools			Building Name Katherine Curren Elem School			Analytical Lab MVTL				
Contact Name Denice Kuchta			Project # 201410552			Project Name 2015 Districtwide Lead in Water				
Phone # 763-315-7900			IEA Fax # 763-315-7920			Written Sample Results To Denice Kuchta				
Other Information										
Sampled By Branden Voight			Date	Time		Analyzed By (Company)		Analyst	Date & Time	
Shipped By			Date	Time		Turnaround Time		Notes		
Received By			Date	Time		Sample Condition		Temperature		
Lab Number	Sample Number	Sample Location	Sample Type			Date Sampled	Time Sampled	Volume/ Bottle Type	Analysis Required	Comments & Observations
			Water	Soil	Other					
	3242015KC-26	Room 203 - HWD	X			3/24/2015		500mL unpreserved	Lead	
	3242015KC-27	Room 202 - SNK	X			3/24/2015		500mL unpreserved	Lead	
	3242015KC-28	Room 100 - SNK	X			3/24/2015		500mL unpreserved	Lead	
	3242015KC-29	Room 100 - DF	X			3/24/2015		500mL unpreserved	Lead	
	3242015KC-30	Room 102 - DF	X			3/24/2015		500mL unpreserved	Lead	
	3242015KC-31	Room 102 #1 - SNK	X			3/24/2015		500mL unpreserved	Lead	
	3242015KC-32	Room 102 #2 - SNK	X			3/24/2015		500mL unpreserved	Lead	
	3242015KC-33	Room 102 #3 - SNK	X			3/24/2015		500mL unpreserved	Lead	
	3242015KC-34	Room 102 #4 - SNK	X			3/24/2015		500mL unpreserved	Lead	
	3242015KC-35	Room 102 #5 - SNK	X			3/24/2015		500mL unpreserved	Lead	
	3242015KC-36	Room 102 #6 - SNK	X			3/24/2015		500mL unpreserved	Lead	
	3242015KC-37	Room 102 #7 - SNK	X			3/24/2015		500mL unpreserved	Lead	
	3242015KC-38	Room 102 #8 - SNK	X			3/24/2015		500mL unpreserved	Lead	
	3242015KC-39	Room 102 #9 - SNK	X			3/24/2015		500mL unpreserved	Lead	
	3242015KC-40	Room 102 #10 - SNK	X			3/24/2015		500mL unpreserved	Lead	
	3242015KC-41	Room 102 #11 - SNK	X			3/24/2015		500mL unpreserved	Lead	
	3242015KC-42	Room 102 #12 - SNK	X			3/24/2015		500mL unpreserved	Lead	
	3242015KC-43	Room 102 #13 - SNK	X			3/24/2015		500mL unpreserved	Lead	
	3242015KC-44	Room 102 #14 - SNK	X			3/24/2015		500mL unpreserved	Lead	
	3242015KC-45	Room 102 #15 - SNK	X			3/24/2015		500mL unpreserved	Lead	
	3242015KC-46	Room 102 #16 - SNK	X			3/24/2015		500mL unpreserved	Lead	
	3242015KC-47	Room south of 109 South - SNK	X			3/24/2015		500mL unpreserved	Lead	
	3242015KC-48	Room south of 109 East - SNK	X			3/24/2015		500mL unpreserved	Lead	
	3242015KC-49	Room south of 109 West - SNK	X			3/24/2015		500mL unpreserved	Lead	
	3242015KC-50	Room 109 - SNK	X			3/24/2015		500mL unpreserved	Lead	

Chain of Custody

9201 West Broadway North, Suite 600
Brooklyn Park, MN 55445
763.315.7900 763.315.7920 1.800.233.9513



Client Name Hopkins Public Schools			Building Name Katherine Curren Elem School			Analytical Lab MVTL				
Contact Name Denice Kuchta			Project # 201410552			Project Name 2015 Districtwide Lead in Water				
Phone # 763-315-7900			IEA Fax # 763-315-7920			Written Sample Results To Denice Kuchta				
Other Information										
Sampled By Branden Voight			Date	Time	Analyzed By (Company)		Analyst	Date & Time		
Shipped By			Date	Time	Turnaround Time		Notes			
Received By			Date	Time	Sample Condition		Temperature			
Lab Number	Sample Number	Sample Location	Sample Type			Date Sampled	Time Sampled	Volume/ Bottle Type	Analysis Required	Comments & Observations
			Water	Soil	Other					
	3242015KC-51	Room 110 South - SNK	X			3/24/2015		500mL unpreserved	Lead	
	3242015KC-52	Room 110 East - SNK	X			3/24/2015		500mL unpreserved	Lead	
	3242015KC-53	Room 110 Center - SNK	X			3/24/2015		500mL unpreserved	Lead	
	3242015KC-54	Room 110 North - SNK	X			3/24/2015		500mL unpreserved	Lead	
	3242015KC-55	Room 110 - DF	X			3/24/2015		500mL unpreserved	Lead	
	3242015KC-56	Room 111 - SNK	X			3/24/2015		500mL unpreserved	Lead	
	3242015KC-57	Room 114 - SNK	X			3/24/2015		500mL unpreserved	Lead	
	3242015KC-58	Room 113 - SNK	X			3/24/2015		500mL unpreserved	Lead	
	3242015KC-59	Hall outside Room 113 - WC	X			3/24/2015		500mL unpreserved	Lead	
	3242015KC-60	Room 116 - SNK	X			3/24/2015		500mL unpreserved	Lead	
	3242015KC-61	Room 115 - SNK	X			3/24/2015		500mL unpreserved	Lead	Not sampled, no handle to turn on faucet
	3242015KC-62	Room 117 - SNK	X			3/24/2015		500mL unpreserved	Lead	
	3242015KC-63	Room 118 - SNK	X			3/24/2015		500mL unpreserved	Lead	CW does not work taken from HW
	3242015KC-64	Room 120 - SNK	X			3/24/2015		500mL unpreserved	Lead	
	3242015KC-65	Room 120 - DF	X			3/24/2015		500mL unpreserved	Lead	

Chain of Custody

9201 West Broadway North, Suite 600
Brooklyn Park, MN 55445
763.315.7900 763.315.7920 1.800.233.9513



Client Name		Hopkins Public Schools		Building Name		Meadowbrook Elem School		Analytical Lab		MVTL	
Contact Name		Denice Kuchta		Project #		201410552		Project Name		2015 Districtwide Lead in Water	
Phone #		763-315-7900		IEA Fax #		763-315-7920		Written Sample Results To		Denice Kuchta	
Other Information											
Sampled By		Amanda Peterson		Date 3/18/2015		Time 6:00-9:00 AM		Analyzed By (Company)		Date & Time	
Shipped By		Carole Nelson		Date 3/18/2015		Time		Turnaround Time		Notes	
Received By				Date		Time		Sample Condition		Temperature	
Lab Number	Sample Number	Sample Location	Sample Type			Date Sampled	Time Sampled	Volume/ Bottle Type	Analysis Required	Comments & Observations	
			Water	Soil	Other						
	31815MB-1	Room 607 - SNK	X			3/18/2015		500mL unpreserved	Lead		

Chain of Custody

9201 West Broadway North, Suite 600
Brooklyn Park, MN 55445
763.315.7900 1.800.233.9513



Client Name		Hopkins Public Schools		Building Name		Meadowbrook Elem School		Analytical Lab		MVTL	
Contact Name		Denice Kuchta		Project #		201410552		Project Name		2015 Districtwide Lead in Water	
Phone #		763-315-7900		IEA Fax #		763-315-7920		Written Sample Results To		Denice Kuchta	
Other Information											
Sampled By				Mike Prusinski & Amanda Peterson		Date 3/11/2015		Time		6:00-9:00 AM	
Shipped By				Carole Nelson		Date 3/11/2015		Time		Turnaround Time	
Received By						Date		Time		Sample Condition	
										Temperature	
Lab Number	Sample Number	Sample Location	Sample Type			Date Sampled	Time Sampled	Volume/ Bottle Type	Analysis Required	Comments & Observations	
			Water	Soil	Other						
	31115MB-1	Kitchen NW - KS	X			3/11/2015	6:00 AM	500mL unpreserved	Lead		
	31115MB-2	Kitchen West - KS	X			3/11/2015	6:02 AM	500mL unpreserved	Lead		
	31115MB-3	Kitchen - SK	X			3/11/2015	6:03 AM	500mL unpreserved	Lead		
	31115MB-4	Kitchen NE - KS	X			3/11/2015	6:05 AM	500mL unpreserved	Lead		
	31115MB-5	Kitchen East Center - KS	X			3/11/2015	6:08 AM	500mL unpreserved	Lead		
	31115MB-6	Kitchen SE - KS	X			3/11/2015	6:10 AM	500mL unpreserved	Lead		
	31115MB-7	Kitchen - SP	X			3/11/2015	6:13 AM	500mL unpreserved	Lead		
	31115MB-8	Cafeteria - WC	X			3/11/2015	6:14 AM	500mL unpreserved	Lead		
	31115MB-9	Hall outside cafeteria - WC	X			3/11/2015	6:20 AM	500mL unpreserved	Lead		
	31115MB-10	Room 213 - SNK	X			3/11/2015	6:25 AM	500mL unpreserved	Lead		
	31115MB-11	Room 213 - DF	X			3/11/2015	6:26 AM	500mL unpreserved	Lead		
	31115MB-12	Room 212 - SNK	X			3/11/2015	6:27 AM	500mL unpreserved	Lead		
	31115MB-13	Room 212 - DF	X			3/11/2015	6:28 AM	500mL unpreserved	Lead		
	31115MB-14	Room 215 South - SNK	X			3/11/2015	6:30 AM	500mL unpreserved	Lead		
	31115MB-15	Room 215 South - DF	X			3/11/2015	6:33 AM	500mL unpreserved	Lead		
	31115MB-16	Room 215 North - SNK	X			3/11/2015	6:35 AM	500mL unpreserved	Lead		
	31115MB-17	Room 215 North - DF	X			3/11/2015	6:39 AM	500mL unpreserved	Lead		
	31115MB-18	Room 214 - SNK	X			3/11/2015	6:42 AM	500mL unpreserved	Lead		
	31115MB-19	Room 214 - DF	X			3/11/2015	6:49 AM	500mL unpreserved	Lead		
	31115MB-20	Room 217 - SNK	X			3/11/2015	6:51 AM	500mL unpreserved	Lead		
	31115MB-21	Room 217 - DF	X			3/11/2015	6:55 AM	500mL unpreserved	Lead		
	31115MB-22	Room 216 - North SNK	X			3/11/2015	6:59 AM	500mL unpreserved	Lead		
	31115MB-23	Room 216 - North DF	X			3/11/2015	7:00 AM	500mL unpreserved	Lead		
	31115MB-24	Room 216 - South Snk	X			3/11/2015	7:02 AM	500mL unpreserved	Lead		
	31115MB-25	Room 216 - South DF	X			3/11/2015	7:04 AM	500mL unpreserved	Lead		

Original - Analytical Lab

Copy - Client File

Copy - IEA Lab

Chain of Custody

9201 West Broadway North, Suite 600
Brooklyn Park, MN 55445
763.315.7900 | 800.233.9513



Client Name		Hopkins Public Schools		Building Name		Meadowbrook Elem School		Analytical Lab		MVTL	
Contact Name		Denice Kuchta		Project #		201410552		Project Name		2015 Districtwide Lead in Water	
Phone #		763-315-7900		IEA Fax #		763-315-7920		Written Sample Results To		Denice Kuchta	
Other Information											
Sampled By				Mike Prusinski & Amanda Peterson		Date 3/11/2015		Time 6:00-9:00 AM		Analyzed By (Company)	
Shipped By				Carole Nelson		Date 3/11/2015		Time		Turnaround Time	
Received By						Date		Time		Sample Condition	
										Temperature	
Lab Number	Sample Number	Sample Location	Sample Type			Date Sampled	Time Sampled	Volume/ Bottle Type	Analysis Required	Comments & Observations	
			Water	Soil	Other						
	31115MB-26	Room 219 - South SNK	X			3/11/2015	7:06 AM	500mL unpreserved	Lead		
	31115MB-27	Room 219 - South DF	X			3/11/2015	7:08 AM	500mL unpreserved	Lead		
	31115MB-28	Room 219 - North SNK	X			3/11/2015	7:10 AM	500mL unpreserved	Lead		
	31115MB-29	Room 219 - North DF	X			3/11/2015	7:13 AM	500mL unpreserved	Lead		
	31115MB-30	Room 218 - SNK	X			3/11/2015	7:15 AM	500mL unpreserved	Lead		
	31115MB-31	Room 218 - DF	X			3/11/2015	7:20 AM	500mL unpreserved	Lead		
	31115MB-32	Room 221 - DF	X			3/11/2015	7:23 AM	500mL unpreserved	Lead		
	31115MB-33	Room 221 - SNK	X			3/11/2015	7:27 AM	500mL unpreserved	Lead		
	31115MB-34	Room 202 - SNK	X			3/11/2015	7:29 AM	500mL unpreserved	Lead	NFD	
	31115MB-35	Hall outside Room 300 - WC	X			3/11/2015	7:31 AM	500mL unpreserved	Lead	NFD	
	31115MB-36	Hall outside Gym - East WC	X			3/11/2015	7:35 AM	500mL unpreserved	Lead		
	31115MB-37	Hall outside Gym - West WC	X			3/11/2015	7:36 AM	500mL unpreserved	Lead		
	31115MB-38	Hall outside Room 504 - WC	X			3/11/2015	7:38 AM	500mL unpreserved	Lead		
	31115MB-39	Hall outside Room 506 - WC	X			3/11/2015	7:039:00 AM	500mL unpreserved	Lead		
	31115MB-40	Room 600 - SNK	X			3/11/2015	7:41 AM	500mL unpreserved	Lead		
	31115MB-41	Room 602 - SNK	X			3/11/2015	7:42 AM	500mL unpreserved	Lead		
	31115MB-42	Hall outside Room 605 - East WC	X			3/11/2015	7:44 AM	500mL unpreserved	Lead		
	31115MB-43	Hall outside Room 605 - West WC	X			3/11/2015	7:45 AM	500mL unpreserved	Lead		
	31115MB-44	Room 605 - South SNK	X			3/11/2015	7:47 AM	500mL unpreserved	Lead		
	31115MB-45	Room 605 - North SNK	X			3/11/2015	7:48 AM	500mL unpreserved	Lead		
	31115MB-46	Room 606A - SNK	X			3/11/2015	7:50 AM	500mL unpreserved	Lead		
	31115MB-47	Room 606B - SNK	X			3/11/2015	7:51 AM	500mL unpreserved	Lead		
	31115MB-48	Room 607 - SNK	X			3/11/2015	7:53 AM	500mL unpreserved	Lead	Not tested, no bottle	
	31115MB-49	Room 611 - SNK	X			3/11/2015	7:54 AM	500mL unpreserved	Lead		
	31115MB-50	Room 103 - SNK	X			3/11/2015	7:56 AM	500mL unpreserved	Lead		

Chain of Custody

9201 West Broadway North, Suite 600
Brooklyn Park, MN 55445
763.315.7900 1.800.233.9513



Client Name		Hopkins Public Schools		Building Name		Meadowbrook Elem School		Analytical Lab		MVTL	
Contact Name		Denice Kuchta		Project #		201410552		Project Name		2015 Districtwide Lead in Water	
Phone #		763-315-7900		IEA Fax #		763-315-7920		Written Sample Results To		Denice Kuchta	
Other Information											
Sampled By				Mike Prusinski & Amanda Peterson		Date 3/11/2015		Time		6:00-9:00 AM	
Shipped By				Carole Nelson		Date 3/11/2015		Time		Turnaround Time	
Received By						Date		Time		Sample Condition	
										Temperature	
Lab Number	Sample Number	Sample Location	Sample Type			Date Sampled	Time Sampled	Volume/ Bottle Type	Analysis Required	Comments & Observations	
			Water	Soil	Other						
	31115MB-51	Room 103 - DF	X			3/11/2015	7:58 AM	500mL unpreserved	Lead		
	31115MB-52	Room 101 - SNK	X			3/11/2015	7:59 AM	500mL unpreserved	Lead		
	31115MB-53	Room 101 - DF	X			3/11/2015	8:00 AM	500mL unpreserved	Lead		
	31115MB-54	Room 100 - SNK	X			3/11/2015	8:01 AM	500mL unpreserved	Lead		
	31115MB-55	Room 104 - SNK	X			3/11/2015	8:03 AM	500mL unpreserved	Lead		
	31115MB-56	Room 104 - DF	X			3/11/2015	8:06 AM	500mL unpreserved	Lead		
	31115MB-57	Room 105 - SNK	X			3/11/2015	8:09 AM	500mL unpreserved	Lead		
	31115MB-58	Room 105 - DF	X			3/11/2015	8:10 AM	500mL unpreserved	Lead		
	31115MB-59	Room 106 - SNK	X			3/11/2015	8:13 AM	500mL unpreserved	Lead		
	31115MB-60	Room 106 - DF	X			3/11/2015	8:15 AM	500mL unpreserved	Lead		
	31115MB-61	Room 107 - SNK	X			3/11/2015	8:17 AM	500mL unpreserved	Lead		
	31115MB-62	Room 107 - DF	X			3/11/2015	8:18 AM	500mL unpreserved	Lead		
	31115MB-63	Room 108 - SNK	X			3/11/2015	8:20 AM	500mL unpreserved	Lead		
	31115MB-64	Room 108 - DF	X			3/11/2015	8:22 AM	500mL unpreserved	Lead		
	31115MB-65	Room 109 - SNK	X			3/11/2015	8:23 AM	500mL unpreserved	Lead		
	31115MB-66	Room 109 - DF	X			3/11/2015	8:24 AM	500mL unpreserved	Lead		
	31115MB-67	Room 110 - SNK	X			3/11/2015	8:26 AM	500mL unpreserved	Lead		
	31115MB-68	Room 110 - DF	X			3/11/2015	8:28 AM	500mL unpreserved	Lead		
	31115MB-69	Room 111 - SNK	X			3/11/2015	8:29 AM	500mL unpreserved	Lead		
	31115MB-70	Room 111 - DF	X			3/11/2015	8:30 AM	500mL unpreserved	Lead		
	31115MB-71	Room 112 - SNK	X			3/11/2015	8:31 AM	500mL unpreserved	Lead		
	31115MB-72	Room 112 - DF	X			3/11/2015	8:32 AM	500mL unpreserved	Lead		
	31115MB-73	Room 113 - SNK	X			3/11/2015	8:33 AM	500mL unpreserved	Lead		
	31115MB-74	Room 113 - DF	X			3/11/2015	8:35 AM	500mL unpreserved	Lead		
	31115MB-75	Room 114 - West SNK	X			3/11/2015	8:36 AM	500mL unpreserved	Lead		

Chain of Custody

9201 West Broadway North, Suite 600
Brooklyn Park, MN 55445
763.315.7900 1.800.233.9513



Client Name Hopkins Public Schools			Building Name Meadowbrook Elem School			Analytical Lab MVTL				
Contact Name Denice Kuchta			Project # 201410552			Project Name 2015 Districtwide Lead in Water				
Phone # 763-315-7900			IEA Fax # 763-315-7920			Written Sample Results To Denice Kuchta				
Other Information										
Sampled By Mike Prusinski & Amanda Peterson			Date 3/11/2015		Time 6:00-9:00 AM		Analyzed By (Company)		Date & Time	
Shipped By Carole Nelson			Date 3/11/2015		Time		Turnaround Time		Notes	
Received By			Date		Time		Sample Condition		Temperature	
Lab Number	Sample Number	Sample Location	Sample Type			Date Sampled	Time Sampled	Volume/ Bottle Type	Analysis Required	Comments & Observations
			Water	Soil	Other					
	31115MB-76	Room 114 - West DF	X			3/11/2015	8:37 AM	500mL unpreserved	Lead	
	31115MB-77	Room 114 - East SNK	X			3/11/2015	8:39 AM	500mL unpreserved	Lead	
	31115MB-78	Room 114 - East DF	X			3/11/2015	8:40 AM	500mL unpreserved	Lead	
	31115MB-79	Room 115 - SW SNK	X			3/11/2015	8:41 AM	500mL unpreserved	Lead	
	31115MB-80	Room 115 - SW DF	X			3/11/2015	8:42 AM	500mL unpreserved	Lead	
	31115MB-81	Room 115 - NW SNK	X			3/11/2015	8:43 AM	500mL unpreserved	Lead	
	31115MB-82	Room 115 - NW DF	X			3/11/2015	8:44 AM	500mL unpreserved	Lead	
	31115MB-83	Room 115 - NE SNK	X			3/11/2015	8:45 AM	500mL unpreserved	Lead	
	31115MB-84	Room 115 - NE DF	X			3/11/2015	8:46 AM	500mL unpreserved	Lead	
	31115MB-85	Room 116 - West SNK	X			3/11/2015	8:47 AM	500mL unpreserved	Lead	
	31115MB-86	Room 116 - West DF	X			3/11/2015	8:48 AM	500mL unpreserved	Lead	
	31115MB-87	Room 116 - North SNK	X			3/11/2015	8:49 AM	500mL unpreserved	Lead	
	31115MB-88	Room 116 - North DF	X			3/11/2015	8:50 AM	500mL unpreserved	Lead	
	31115MB-89	Room 120 - North SNK	X			3/11/2015	8:51 AM	500mL unpreserved	Lead	
	31115MB-90	Room 120 - DF	X			3/11/2015	8:52 AM	500mL unpreserved	Lead	
	31115MB-91	Room 120 - South SNK	X			3/11/2015	8:53 AM	500mL unpreserved	Lead	
	31115MB-92	Room 122 - North SNK	X			3/11/2015	8:54 AM	500mL unpreserved	Lead	
	31115MB-93	Room 122 - South SNK	X			3/11/2015	8:55 AM	500mL unpreserved	Lead	
	31115MB-94	Room 122 - DF	X			3/11/2015	8:56 AM	500mL unpreserved	Lead	
	31115MB-95	Room 130 - North SNK	X			3/11/2015	8:56 AM	500mL unpreserved	Lead	
	31115MB-96	Room 130 by Toilet - East SNK	X			3/11/2015	8:57 AM	500mL unpreserved	Lead	
	31115MB-97	Room 130 by Toilet - East DF	X			3/11/2015	8:58 AM	500mL unpreserved	Lead	
	31115MB-98	Room 130 by Toilet - South DF	X			3/11/2015	8:59 AM	500mL unpreserved	Lead	NFD
	31115MB-99	Room 130 by Toilet - South SNK	X			3/11/2015	9:00 AM	500mL unpreserved	Lead	NFD
	31115MB-100	Room 130 - SW SNK	X			3/11/2015	9:01 AM	500mL unpreserved	Lead	

Chain of Custody

9201 West Broadway North, Suite 600
Brooklyn Park, MN 55443
763.315.7900 1.800.233.9513



Client Name		Hopkins Public Schools		Building Name		Meadowbrook Elem School		Analytical Lab		MVTL	
Contact Name		Denice Kuchta		Project #		201410552		Project Name		2015 Districtwide Lead in Water	
Phone #		763-315-7900		IEA Fax #		763-315-7920		Written Sample Results To		Denice Kuchta	
Other Information											
Sampled By		Mike Prusinski & Amanda Peterson		Date 3/11/2015		Time 6:00-9:00 AM		Analyzed By (Company)		Analyst	
Shipped By		Carole Nelson		Date 3/11/2015		Time		Turnaround Time		Notes	
Received By				Date		Time		Sample Condition		Temperature	
Lab Number	Sample Number	Sample Location	Sample Type			Date Sampled	Time Sampled	Volume/ Bottle Type	Analysis Required	Comments & Observations	
			Water	Soil	Other						
	31115MB-101	Room 135 - North SNK	X			3/11/2015	9:01 AM	500mL unpreserved	Lead		
	31115MB-102	Room 135 - South SNK	X			3/11/2015	9:02 AM	500mL unpreserved	Lead		
	31115MB-103	Room 135 - DF	X			3/11/2015	9:02 AM	500mL unpreserved	Lead		
	31115MB-104	Room 137 - SNK	X			3/11/2015	9:03 AM	500mL unpreserved	Lead		
	31115MB-105	Room 137 - DF	X			3/11/2015	9:04 AM	500mL unpreserved	Lead		
	31115MB-106	Room 142 - SNK	X			3/11/2015	9:05 AM	500mL unpreserved	Lead		
	31115MB-107	Room 144 - South SNK	X			3/11/2015	9:06 AM	500mL unpreserved	Lead		
	31115MB-108	Room 144 - North SNK	X			3/11/2015	9:07 AM	500mL unpreserved	Lead		
	31115MB-109	Room 144 - DF	X			3/11/2015	9:08 AM	500mL unpreserved	Lead		
	31115MB-110	Room 164 - West SNK	X			3/11/2015	9:09 AM	500mL unpreserved	Lead		
	31115MB-111	Room 164 - East SNK	X			3/11/2015	9:10 AM	500mL unpreserved	Lead		
	31115MB-112	Room 164 - DF	X			3/11/2015	9:11 AM	500mL unpreserved	Lead		
	31115MB-113	Room 162 - SNK	X			3/11/2015	9:12 AM	500mL unpreserved	Lead		
	31115MB-114	Room 162 - DF	X			3/11/2015	9:13 AM	500mL unpreserved	Lead		
	31115MB-115	Room 160 - SNK	X			3/11/2015	9:14 AM	500mL unpreserved	Lead		
	31115MB-116	Room 160 - DF	X			3/11/2015	9:15 AM	500mL unpreserved	Lead		
	31115MB-117	Room 152 - SNK	X			3/11/2015	9:16 AM	500mL unpreserved	Lead		
	31115MB-118	Room 152 - DF	X			3/11/2015	9:16 AM	500mL unpreserved	Lead		
	31115MB-119	Room 146 - SNK	X			3/11/2015	9:16 AM	500mL unpreserved	Lead		
	31115MB-120	Room 146 - DF	X			3/11/2015	9:17 AM	500mL unpreserved	Lead		
	31115MB-121	Kitchen S corner - SK	X			3/11/2015	9:17 AM	500mL unpreserved	Lead		
	31115MB-122	Cafeteria SoEast - WC	X			3/11/2015	9:18 AM	500mL unpreserved	Lead		
	31115MB-123	Room 208 - SNK	X			3/11/2015	9:18 AM	500mL unpreserved	Lead		

Chain of Custody

9201 West Broadway North, Suite 600
Brooklyn Park, MN 55445
763.315.7900 1.800.233.9513



Client Name		Hopkins Public Schools			Building Name		North Junior High School		Analytical Lab			MVTI				
Contact Name		Denice Kuchta			Project #		201410552		Project Name				2015 Districtwide Lead in Water			
Phone #		763-315-7900			IEA Fax #		763-315-7920		Written Sample Results To				Denice Kuchta			
Other Information																
Sampled By				Mike Prusinski & Amanda Peterson			Date		Time		Analyzed By (Company)		Analyst		Date & Time	
Shipped By							Date		Time		Turnaround Time		Notes			
Received By							Date		Time		Sample Condition		Temperature			
Lab Number	Sample Number	Sample Location	Sample Type			Date Sampled	Time Sampled	Volume/ Bottle Type	Analysis Required	Comments & Observations						
			Water	Soil	Other											
	3252015NJ-1	Kitchen NW - KS	X			3/25/2015		500mL unpreserved	Lead							
	3252015NJ-2	Kitchen NE - KS	X			3/25/2015		500mL unpreserved	Lead							
	3252015NJ-3	Kitchen SE - KS	X			3/25/2015		500mL unpreserved	Lead							
	3252015NJ-4	Kitchen SW - KS	X			3/25/2015		500mL unpreserved	Lead							
	3252015NJ-5	Kitchen - SP	X			3/25/2015		500mL unpreserved	Lead							
	3252015NJ-6	Cafeteria - WC	X			3/25/2015		500mL unpreserved	Lead							
	3252015NJ-7	Hall outside Room 604 - WC	X			3/25/2015		500mL unpreserved	Lead							
	3252015NJ-8	Room 605 - SNK	X			3/25/2015		500mL unpreserved	Lead							
	3252015NJ-9	Room 607 - SNK	X			3/25/2015		500mL unpreserved	Lead							
	3252015NJ-10	Hall outside Room 213 North - WC	X			3/25/2015		500mL unpreserved	Lead							
	3252015NJ-11	Hall outside Room 213 South - WC	X			3/25/2015		500mL unpreserved	Lead							
	3252015NJ-12	Hall outside Room 101F - WC	X			3/25/2015		500mL unpreserved	Lead							
	3252015NJ-13	Room 100B - SNK	X			3/25/2015		500mL unpreserved	Lead							
	3252015NJ-14	Nurse's 100B - SNK	X			3/25/2015		500mL unpreserved	Lead							
	3252015NJ-15	Room 101B - SNK	X			3/25/2015		500mL unpreserved	Lead							
	3252015NJ-16	Room 103 #1 - SNK	X			3/25/2015		500mL unpreserved	Lead							
	3252015NJ-17	Room 103 #2 - SNK	X			3/25/2015		500mL unpreserved	Lead							
	3252015NJ-18	Room 103 #3 - SNK	X			3/25/2015		500mL unpreserved	Lead							
	3252015NJ-19	Room 103 #4 - SNK	X			3/25/2015		500mL unpreserved	Lead							
	3252015NJ-20	Room 103 #5 - SNK	X			3/25/2015		500mL unpreserved	Lead							
	3252015NJ-21	Room 103 #6 - SNK	X			3/25/2015		500mL unpreserved	Lead							
	3252015NJ-22	Room 103 #7 - SNK	X			3/25/2015		500mL unpreserved	Lead							
	3252015NJ-23	Room 103 #8 - SNK	X			3/25/2015		500mL unpreserved	Lead							
	3252015NJ-24	Room 103 #9 - SNK	X			3/25/2015		500mL unpreserved	Lead							

Original - Analytical Lab

Copy - Client File

Copy - IEA Lab

Chain of Custody

9201 West Broadway North, Suite 600
Brooklyn Park, MN 55443
763.315.7900 1.800.233.9513



Client Name		Hopkins Public Schools		Building Name		North Junior High School		Analytical Lab		MVTL	
Contact Name		Denice Kuchta		Project #		201410552		Project Name		2015 Districtwide Lead in Water	
Phone #		763-315-7900		IEA Fax #		763-315-7920		Written Sample Results To		Denice Kuchta	
Other Information											
Sampled By				Mike Prusinski & Amanda Peterson		Date		Time		Analyzed By (Company)	
Shipped By						Date		Time		Turnaround Time	
Received By						Date		Time		Sample Condition	
										Notes	
										Temperature	
Lab Number	Sample Number	Sample Location	Sample Type			Date Sampled	Time Sampled	Volume/ Bottle Type	Analysis Required	Comments & Observations	
			Water	Soil	Other						
	3252015NJ-25	Room 103 #10 - SNK	X			3/25/2015		500mL unpreserved	Lead		
	3252015NJ-26	Prep room between 103 and 105 - SNK	X			3/25/2015		500mL unpreserved	Lead		
	3252015NJ-27	Room 105 #1- SNK	X			3/25/2015		500mL unpreserved	Lead		
	3252015NJ-28	Room 105 #2 - SNK	X			3/25/2015		500mL unpreserved	Lead		
	3252015NJ-29	Room 105 #3 - SNK	X			3/25/2015		500mL unpreserved	Lead		
	3252015NJ-30	Room 105 #4 - SNK	X			3/25/2015		500mL unpreserved	Lead		
	3252015NJ-31	Room 105 #5 - SNK	X			3/25/2015		500mL unpreserved	Lead		
	3252015NJ-32	Room 105 #6 - SNK	X			3/25/2015		500mL unpreserved	Lead		
	3252015NJ-33	Room 105 #7 - SNK	X			3/25/2015		500mL unpreserved	Lead		
	3252015NJ-34	Room 105 #8 - SNK	X			3/25/2015		500mL unpreserved	Lead		
	3252015NJ-35	Room 105 #9 - SNK	X			3/25/2015		500mL unpreserved	Lead		
	3252015NJ-36	Room 105 #10 - SNK	X			3/25/2015		500mL unpreserved	Lead		
	3252015NJ-37	Room 107 #1 - SNK	X			3/25/2015		500mL unpreserved	Lead		
	3252015NJ-38	Room 107 #2 - SNK	X			3/25/2015		500mL unpreserved	Lead		
	3252015NJ-39	Room 107 #3 - SNK	X			3/25/2015		500mL unpreserved	Lead		
	3252015NJ-40	Room 107 #4 - SNK	X			3/25/2015		500mL unpreserved	Lead		
	3252015NJ-41	Room 107 #5 - SNK	X			3/25/2015		500mL unpreserved	Lead		
	3252015NJ-42	Room 107 #6 - SNK	X			3/25/2015		500mL unpreserved	Lead		
	3252015NJ-43	Room 107 #7 - SNK	X			3/25/2015		500mL unpreserved	Lead		
	3252015NJ-44	Room 107 #8 - SNK	X			3/25/2015		500mL unpreserved	Lead		
	3252015NJ-45	Room 107 #9 - SNK	X			3/25/2015		500mL unpreserved	Lead		
	3252015NJ-46	Room 107 #10 - SNK	X			3/25/2015		500mL unpreserved	Lead		
	3252015NJ-47	Prep room between 107 & 109 - SNK	X			3/25/2015		500mL unpreserved	Lead		
	3252015NJ-48	Room 109 #1 - SNK	X			3/25/2015		500mL unpreserved	Lead	Didn't work - not tested	

Original - Analytical Lab

Copy - Client File

Copy - IEA Lab

Chain of Custody

9201 West Broadway North, Suite 600
Brooklyn Park, MN 55445
763.315.7900 1.800.233.9513



Client Name Hopkins Public Schools			Building Name North Junior High School			Analytical Lab MVTL					
Contact Name Denice Kuchta			Project # 201410552			Project Name 2015 Districtwide Lead in Water					
Phone # 763-315-7900			IEA Fax # 763-315-7920			Written Sample Results To Denice Kuchta					
Other Information											
Sampled By Mike Prusinski & Amanda Peterson			Date		Time		Analyzed By (Company)		Analyst		Date & Time
Shipped By			Date		Time		Turnaround Time		Notes		
Received By			Date		Time		Sample Condition		Temperature		
Lab Number	Sample Number	Sample Location	Sample Type			Date Sampled	Time Sampled	Volume/ Bottle Type	Analysis Required	Comments & Observations	
			Water	Soil	Other						
	3252015NJ-49	Room 109 #2 - SNK	X			3/25/2015		500mL unpreserved	Lead		
	3252015NJ-50	Room 109 #3 - SNK	X			3/25/2015		500mL unpreserved	Lead		
	3252015NJ-51	Room 109 #4 - SNK	X			3/25/2015		500mL unpreserved	Lead		
	3252015NJ-52	Room 109 #5 - SNK	X			3/25/2015		500mL unpreserved	Lead		
	3252015NJ-53	Room 109 #6 - SNK	X			3/25/2015		500mL unpreserved	Lead		
	3252015NJ-54	Room 109 #7 - SNK	X			3/25/2015		500mL unpreserved	Lead		
	3252015NJ-55	Room 109 #8 - SNK	X			3/25/2015		500mL unpreserved	Lead		
	3252015NJ-56	Room 109 #9 - SNK	X			3/25/2015		500mL unpreserved	Lead		
	3252015NJ-57	Room 109 #10 - SNK	X			3/25/2015		500mL unpreserved	Lead		
	3252015NJ-58	Room 111 #1 - SNK	X			3/25/2015		500mL unpreserved	Lead		
	3252015NJ-59	Room 111 #2 - SNK	X			3/25/2015		500mL unpreserved	Lead		
	3252015NJ-60	Room 111 #3 - SNK	X			3/25/2015		500mL unpreserved	Lead		
	3252015NJ-61	Room 111 #4 - SNK	X			3/25/2015		500mL unpreserved	Lead		
	3252015NJ-62	Room 111 #5 - SNK	X			3/25/2015		500mL unpreserved	Lead		
	3252015NJ-63	Room 111 #6 - SNK	X			3/25/2015		500mL unpreserved	Lead		
	3252015NJ-64	Room 111 #7 - SNK	X			3/25/2015		500mL unpreserved	Lead		
	3252015NJ-65	Room 111 #8 - SNK	X			3/25/2015		500mL unpreserved	Lead		
	3252015NJ-66	Room 111 #9 - SNK	X			3/25/2015		500mL unpreserved	Lead		
	3252015NJ-67	Room 111 #10 - SNK	X			3/25/2015		500mL unpreserved	Lead		
	3252015NJ-68	Prep room between 111 & 113 - SNK	X			3/25/2015		500mL unpreserved	Lead		
	3252015NJ-69	Room 113 #1 - SNK	X			3/25/2015		500mL unpreserved	Lead	Didn't work - not tested	
	3252015NJ-70	Room 113 #2 - SNK	X			3/25/2015		500mL unpreserved	Lead	No sink, not there	
	3252015NJ-71	Room 113 #3 - SNK	X			3/25/2015		500mL unpreserved	Lead		
	3252015NJ-72	Room 113 #4 - SNK	X			3/25/2015		500mL unpreserved	Lead		

Chain of Custody

9201 West Broadway North, Suite 600
Brooklyn Park, MN 55445
763.315.7900 1.800.233.9513



Client Name Hopkins Public Schools			Building Name North Junior High School			Analytical Lab MVTL					
Contact Name Denice Kuchta			Project # 201410552			Project Name 2015 Districtwide Lead in Water					
Phone # 763-315-7900			IEA Fax # 763-315-7920			Written Sample Results To Denice Kuchta					
Other information											
Sampled By Mike Prusinski & Amanda Peterson			Date		Time		Analyzed By (Company)		Analyst		Date & Time
Shipped By			Date		Time		Turnaround Time		Notes		
Received By			Date		Time		Sample Condition		Temperature		
Lab Number	Sample Number	Sample Location	Sample Type			Date Sampled	Time Sampled	Volume/ Bottle Type	Analysis Required	Comments & Observations	
			Water	Soil	Other						
	3252015NJ-73	Room 113 #5 - SNK	X			3/25/2015		500mL unpreserved	Lead		
	3252015NJ-74	Room 113 #6 - SNK	X			3/25/2015		500mL unpreserved	Lead		
	3252015NJ-75	Room 113 #7 - SNK	X			3/25/2015		500mL unpreserved	Lead		
	3252015NJ-76	Room 113 #8 - SNK	X			3/25/2015		500mL unpreserved	Lead		
	3252015NJ-77	Room 113 #9 - SNK	X			3/25/2015		500mL unpreserved	Lead		
	3252015NJ-78	Room 113 #10 - SNK	X			3/25/2015		500mL unpreserved	Lead		
	3252015NJ-79	Hall outside Room 113 - WC	X			3/25/2015		500mL unpreserved	Lead	NFD	
	3252015NJ-80	Room 401 - SNK	X			3/25/2015		500mL unpreserved	Lead		
	3252015NJ-81	Room 405 - SNK	X			3/25/2015		500mL unpreserved	Lead	No sink, not tested	
	3252015NJ-82	Room 411 South - SNK	X			3/25/2015		500mL unpreserved	Lead		
	3252015NJ-83	Room 411 North - SNK	X			3/25/2015		500mL unpreserved	Lead		
	3252015NJ-84	Room 413 #1 - SNK	X			3/25/2015		500mL unpreserved	Lead		
	3252015NJ-85	Room 413 #2 - SNK	X			3/25/2015		500mL unpreserved	Lead		
	3252015NJ-86	Room 413 #3 - SNK	X			3/25/2015		500mL unpreserved	Lead		
	3252015NJ-87	Room 413 #4 - SNK	X			3/25/2015		500mL unpreserved	Lead		
	3252015NJ-88	Room 413 #5 - SNK	X			3/25/2015		500mL unpreserved	Lead		
	3252015NJ-89	Room 413 #6 - SNK	X			3/25/2015		500mL unpreserved	Lead		
	3252015NJ-90	Room 413 #7 - SNK	X			3/25/2015		500mL unpreserved	Lead		
	3252015NJ-91	Room 413 #8 - SNK	X			3/25/2015		500mL unpreserved	Lead		
	3252015NJ-92	Hall across Room 413 - WC	X			3/25/2015		500mL unpreserved	Lead		
	3252015NJ-93	Room 510 East - SNK	X			3/25/2015		500mL unpreserved	Lead		
	3252015NJ-94	Room 510 West - SNK	X			3/25/2015		500mL unpreserved	Lead		
	3252015NJ-95	Room 515 South - SNK	X			3/25/2015		500mL unpreserved	Lead		
	3252015NJ-96	Room 515 North - SNK	X			3/25/2015		500mL unpreserved	Lead		

Original - Analytical Lab

Copy - Client File

Copy - IEA Lab

Chain of Custody

9201 West Broadway North, Suite 600
 Brooklyn Park, MN 55445
 763.315.7900  1.800.233.9513



Client Name		Hopkins Public Schools		Building Name		North Junior High School		Analytical Lab			MVTL						
Contact Name		Denice Kuchta		Project #		201410552		Project Name				2015 Districtwide Lead in Water					
Phone #		763-315-7900		IEA Fax #		763-315-7920		Written Sample Results To				Denice Kuchta					
Other Information																	
Sampled By				Mike Prusinski & Amanda Peterson				Date		Time		Analyzed By (Company)		Analyst		Date & Time	
Shipped By								Date		Time		Turnaround Time		Notes			
Received By								Date		Time		Sample Condition		Temperature			
Lab Number	Sample Number	Sample Location	Sample Type			Date Sampled	Time Sampled	Volume/ Bottle Type	Analysis Required	Comments & Observations							
			Water	Soil	Other												
	3252015NJ-97	Room 513B - SNK	X			3/25/2015		500mL unpreserved	Lead								
	3252015NJ-98	Room 504 - SNK	X			3/25/2015		500mL unpreserved	Lead								
	3252015NJ-99	Hall across Room 313 - WC	X			3/25/2015		500mL unpreserved	Lead								
	3252015NJ-100	Hall near Weight Room - WC	X			3/25/2015		500mL unpreserved	Lead								
	3252015NJ-101	Kitchen - SK	X			3/25/2015		500mL unpreserved	Lead								
	3252015NJ-102	Boy's Locker Room - WC	X			3/25/2015		500mL unpreserved	Lead								
	3252015NJ-103	Women's Locker Room - short WC	X			3/25/2015		500mL unpreserved	Lead								
	3252015NJ-104	Women's Locker Room - tall WC	X			3/25/2015		500mL unpreserved	Lead								

Chain of Custody

9201 West Broadway North, Suite 600
Brooklyn Park, MN 55445
763.315.7900 763.315.7920 1.800.233.9513



Client Name		Hopkins Public Schools		Building Name		Tanglen Elementary School		Analytical Lab		MVTL	
Contact Name		Denice Kuchta		Project #		201410552		Project Name		2015 Districtwide Lead in Water	
Phone #		763-315-7900		IEA Fax #		763-315-7920		Written Sample Results To		Denice Kuchta	
Other Information											
Sampled By		Mike Prusinski		Date		Time		Analyzed By (Company)		Date & Time	
Shipped By				Date		Time		Turnaround Time		Notes	
Received By				Date		Time		Sample Condition		Temperature	
Lab Number	Sample Number	Sample Location	Sample Type			Date Sampled	Time Sampled	Volume/ Bottle Type	Analysis Required	Comments & Observations	
			Water	Soil	Other						
	3102015TG-1	Kitchen Room 186 SE - KS	X			3/10/2015		500mL unpreserved	Lead		
	3102015TG-2	Room 182 - SNK	X			3/10/2015		500mL unpreserved	Lead		
	3102015TG-3	Gym - DF	X			3/10/2015		500mL unpreserved	Lead		
	3102015TG-4	Kitchen - SK	X			3/10/2015		500mL unpreserved	Lead		
	3102015TG-5	Kitchen NW - KS	X			3/10/2015		500mL unpreserved	Lead		
	3102015TG-6	Kitchen NE - KS	X			3/10/2015		500mL unpreserved	Lead		
	3102015TG-7	Dishroom West - SNK	X			3/10/2015		500mL unpreserved	Lead		
	3102015TG-8	Dishroom East - SNK	X			3/10/2015		500mL unpreserved	Lead		
	3102015TG-9	Dishroom North - SP	X			3/10/2015		500mL unpreserved	Lead		
	3102015TG-10	Dishroom South - SP	X			3/10/2015		500mL unpreserved	Lead		
	3102015TG-11	Room 100B - SNK	X			3/10/2015		500mL unpreserved	Lead		
	3102015TG-12	Room 100B - DF	X			3/10/2015		500mL unpreserved	Lead		
	3102015TG-13	Hall outside Room 184 - WC	X			3/10/2015		500mL unpreserved	Lead		
	3102015TG-14	Hall outside Room 172 - WC	X			3/10/2015		500mL unpreserved	Lead		
	3102015TG-15	Hall outside Room 172 - WBF	X			3/10/2015		500mL unpreserved	Lead		
	3102015TG-16	Hall outside Room 174 - WC	X			3/10/2015		500mL unpreserved	Lead		
	3102015TG-17	Room 176 - WC	X			3/10/2015		500mL unpreserved	Lead		
	3102015TG-18	Room 173 - SNK	X			3/10/2015		500mL unpreserved	Lead		
	3102015TG-19	Room 173 - DF	X			3/10/2015		500mL unpreserved	Lead		
	3102015TG-20	Room 171 - SNK	X			3/10/2015		500mL unpreserved	Lead		
	3102015TG-21	Room 171 - DF	X			3/10/2015		500mL unpreserved	Lead		
	3102015TG-22	Room 169 - SNK	X			3/10/2015		500mL unpreserved	Lead		
	3102015TG-23	Room 169 - DF	X			3/10/2015		500mL unpreserved	Lead		
	3102015TG-24	Hall outside Room 156 - WC	X			3/10/2015		500mL unpreserved	Lead		
	3102015TG-25	Room 156 - SNK	X			3/10/2015		500mL unpreserved	Lead		

Chain of Custody

9201 West Broadway North, Suite 600
Brooklyn Park, MN 55445
763.315.7900 1.800.233.9513



Client Name		Hopkins Public Schools		Building Name		Tanglen Elementary School		Analytical Lab		MVTL	
Contact Name		Denice Kuchta		Project #		201410552		Project Name		2015 Districtwide Lead in Water	
Phone #		763-315-7900		IEA Fax #		763-315-7920		Written Sample Results To		Denice Kuchta	
Other Information											
Sampled By				Mike Prusinski		Date		Time		Analyzed By (Company)	
Shipped By						Date		Time		Turnaround Time	
Received By						Date		Time		Sample Condition	
										Notes	
										Temperature	
Lab Number	Sample Number	Sample Location	Sample Type			Date Sampled	Time Sampled	Volume/ Bottle Type	Analysis Required	Comments & Observations	
			Water	Soil	Other						
	3102015TG-26	Room 156 - DF	X			3/10/2015		500mL unpreserved	Lead		
	3102015TG-27	Room 160 - SNK	X			3/10/2015		500mL unpreserved	Lead		
	3102015TG-28	Room 154 - SNK	X			3/10/2015		500mL unpreserved	Lead		
	3102015TG-29	Room 154 - DF	X			3/10/2015		500mL unpreserved	Lead		
	3102015TG-30	Room 152 - SNK	X			3/10/2015		500mL unpreserved	Lead		
	3102015TG-31	Room 152 - DF	X			3/10/2015		500mL unpreserved	Lead		
	3102015TG-32	Room 137 - SNK	X			3/10/2015		500mL unpreserved	Lead		
	3102015TG-33	Room 137 - DF	X			3/10/2015		500mL unpreserved	Lead		
	3102015TG-34	Room 150 - SNK	X			3/10/2015		500mL unpreserved	Lead		
	3102015TG-35	Room 150 - DF	X			3/10/2015		500mL unpreserved	Lead		
	3102015TG-36	Room 140 - SNK	X			3/10/2015		500mL unpreserved	Lead		
	3102015TG-37	Room 140 - DF	X			3/10/2015		500mL unpreserved	Lead		
	3102015TG-38	Room 135 - SNK	X			3/10/2015		500mL unpreserved	Lead		
	3102015TG-39	Room 135 - DF	X			3/10/2015		500mL unpreserved	Lead		
	3102015TG-40	Room 138 West - SNK	X			3/10/2015		500mL unpreserved	Lead		
	3102015TG-41	Room 138 East - SNK	X			3/10/2015		500mL unpreserved	Lead		
	3102015TG-42	Room 138 - DF	X			3/10/2015		500mL unpreserved	Lead		
	3102015TG-43	Room 133 - SNK	X			3/10/2015		500mL unpreserved	Lead		
	3102015TG-44	Room 133 - DF	X			3/10/2015		500mL unpreserved	Lead		
	3102015TG-45	Room 136 - SNK	X			3/10/2015		500mL unpreserved	Lead		
	3102015TG-46	Room 136 - DF	X			3/10/2015		500mL unpreserved	Lead		
	3102015TG-47	Room 134 - SNK	X			3/10/2015		500mL unpreserved	Lead		
	3102015TG-48	Room 134 - DF	X			3/10/2015		500mL unpreserved	Lead		
	3102015TG-49	Room 131 - SNK	X			3/10/2015		500mL unpreserved	Lead		
	3102015TG-50	Room 131 - DF	X			3/10/2015		500mL unpreserved	Lead		

Chain of Custody

9201 West Broadway North, Suite 600
Brooklyn Park, MN 55445
763.315.7900 8 1.800.233.9313



Client Name		Hopkins Public Schools		Building Name		Tanglen Elementary School		Analytical Lab		MVTL	
Contact Name		Denice Kuchta		Project #		201410552		Project Name		2015 Districtwide Lead in Water	
Phone #		763-315-7900		IEA Fax #		763-315-7920		Written Sample Results To		Denice Kuchta	
Other Information											
Sampled By		Mike Prusinski		Date		Time		Analyzed By (Company)		Date & Time	
Shipped By				Date		Time		Turnaround Time		Notes	
Received By				Date		Time		Sample Condition		Temperature	
Lab Number	Sample Number	Sample Location	Sample Type			Date Sampled	Time Sampled	Volume/ Bottle Type	Analysis Required	Comments & Observations	
			Water	Soil	Other						
	3102015TG-51	Room 132 - SNK	X			3/10/2015		500mL unpreserved	Lead		
	3102015TG-52	Room 132 - DF	X			3/10/2015		500mL unpreserved	Lead		
	3102015TG-53	Room 130 - SNK	X			3/10/2015		500mL unpreserved	Lead		
	3102015TG-54	Room 130 - DF	X			3/10/2015		500mL unpreserved	Lead		
	3102015TG-55	Room 129 - SNK	X			3/10/2015		500mL unpreserved	Lead		
	3102015TG-56	Room 129 - DF	X			3/10/2015		500mL unpreserved	Lead		
	3102015TG-57	Hall outside Room 127 - WC	X			3/10/2015		500mL unpreserved	Lead		
	3102015TG-58	Hall outside Room 127 - WBF	X			3/10/2015		500mL unpreserved	Lead		
	3102015TG-59	Hall outside Room 123 - WC	X			3/10/2015		500mL unpreserved	Lead		
	3102015TG-60	Room 128 - SNK	X			3/10/2015		500mL unpreserved	Lead		
	3102015TG-61	Room 128 - DF	X			3/10/2015		500mL unpreserved	Lead		
	3102015TG-62	Room 126 - SNK	X			3/10/2015		500mL unpreserved	Lead		
	3102015TG-63	Room 126 - DF	X			3/10/2015		500mL unpreserved	Lead		
	3102015TG-64	Room 121 - SNK	X			3/10/2015		500mL unpreserved	Lead		
	3102015TG-65	Room 121 - DF	X			3/10/2015		500mL unpreserved	Lead		
	3102015TG-66	Room 119 - SNK	X			3/10/2015		500mL unpreserved	Lead		
	3102015TG-67	Room 119 - DF	X			3/10/2015		500mL unpreserved	Lead		
	3102015TG-68	Room 124 - SNK	X			3/10/2015		500mL unpreserved	Lead		
	3102015TG-69	Room 124 - DF	X			3/10/2015		500mL unpreserved	Lead		
	3102015TG-70	Room 122 - SNK	X			3/10/2015		500mL unpreserved	Lead		
	3102015TG-71	Room 122 - DF	X			3/10/2015		500mL unpreserved	Lead		
	3102015TG-72	Room 117 - SNK	X			3/10/2015		500mL unpreserved	Lead		
	3102015TG-73	Room 117 - DF	X			3/10/2015		500mL unpreserved	Lead		
	3102015TG-74	Room 116 - SNK	X			3/10/2015		500mL unpreserved	Lead		
	3102015TG-75	Room 116 - DF	X			3/10/2015		500mL unpreserved	Lead		

Chain of Custody

9201 West Broadway North, Suite 600
Brooklyn Park, MN 55445
763.315.7900 763.315.7920 1.800.233.9513



Client Name		Hopkins Public Schools		Building Name		Tanglen Elementary School		Analytical Lab		MVTI	
Contact Name		Denice Kuchta		Project #		201410552		Project Name		2015 Districtwide Lead in Water	
Phone #		763-315-7900		IEA Fax #		763-315-7920		Written Sample Results To		Denice Kuchta	
Other Information											
Sampled By		Mike Prusinski		Date		Time		Analyzed By (Company)		Analyst	
Shipped By				Date		Time		Turnaround Time		Notes	
Received By				Date		Time		Sample Condition		Temperature	
Lab Number	Sample Number	Sample Location	Sample Type			Date Sampled	Time Sampled	Volume/ Bottle Type	Analysis Required	Comments & Observations	
			Water	Soil	Other						
	3102015TG-76	Room 115 - SNK	X			3/10/2015		500mL unpreserved	Lead		
	3102015TG-77	Room 115 - DF	X			3/10/2015		500mL unpreserved	Lead		
	3102015TG-78	Room 113 - SNK	X			3/10/2015		500mL unpreserved	Lead		
	3102015TG-79	Room 113 - DF	X			3/10/2015		500mL unpreserved	Lead		
	3102015TG-80	Room 112 - SNK	X			3/10/2015		500mL unpreserved	Lead		
	3102015TG-81	Room 111 - SNK	X			3/10/2015		500mL unpreserved	Lead		
	3102015TG-82	Room 111 - DF	X			3/10/2015		500mL unpreserved	Lead		

Chain of Custody

9201 West Broadway North, Suite 600
Brooklyn Park, MN 55445
763.315.7900 T 1.800.233.9513



Client Name		Hopkins Public Schools		Building Name		West Junior High School		Analytical Lab			MVTL		
Contact Name		Denice Kuchta		Project #		201410552		Project Name				2015 Districtwide Lead in Water	
Phone #		763-315-7900		IEA Fax #		763-315-7920		Written Sample Results To				Denice Kuchta	
Other Information													
Sampled By		Jake Ward & Amanda Peterson		Date 3/17/2015		Time		Analyzed By (Company)		Analyst		Date & Time	
Shipped By		Carole Nelson		Date 3/17/2015		Time		Turnaround Time		Notes			
Received By				Date		Time		Sample Condition		Temperature			
Lab Number	Sample Number	Sample Location	Sample Type			Date Sampled	Time Sampled	Volume/ Bottle Type	Analysis Required	Comments & Observations			
			Water	Soil	Other								
	3172015WJ-1	Kitchen Southwest - KS	X			3/17/2015	6:00 AM	500mL unpreserved	Lead				
	3172015WJ-2	Kitchen North Central - KS	X			3/17/2015	6:02 AM	500mL unpreserved	Lead				
	3172015WJ-3	Kitchen East - KS	X			3/17/2015	6:04 AM	500mL unpreserved	Lead				
	3172015WJ-4	Kitchen Northeast - SP	X			3/17/2015	6:06 AM	500mL unpreserved	Lead				
	3172015WJ-5	Kitchen Northwest - SP	X			3/17/2015	6:10 AM	500mL unpreserved	Lead				
	3172015WJ-6	Kitchen Northwest next to Sprayer - KS	X			3/17/2015	6:14 AM	500mL unpreserved	Lead				
	3172015WJ-7	Kitchen Northwest Corner - KS	X			3/17/2015	6:20 AM	500mL unpreserved	Lead				
	3172015WJ-8	Room 300 - SNK	X			3/17/2015	6:22 AM	500mL unpreserved	Lead				
	3172015WJ-9	Hall across Room 301A - WC	X			3/17/2015	6:24 AM	500mL unpreserved	Lead				
	3172015WJ-10	202 Cafeteria - WC	X			3/17/2015	6:28 AM	500mL unpreserved	Lead				
	3172015WJ-11	Room 203 - SNK	X			3/17/2015	6:31 AM	500mL unpreserved	Lead				
	3172015WJ-12	Room 501A - SNK	X			3/17/2015	6:33 AM	500mL unpreserved	Lead				
	3172015WJ-13	Room 503 - SNK	X			3/17/2015	6:36 AM	500mL unpreserved	Lead				
	3172015WJ-14	Room 505 NE - SNK	X			3/17/2015	6:38 AM	500mL unpreserved	Lead				
	3172015WJ-15	Room 505 next to NE - SNK	X			3/17/2015	6:39 AM	500mL unpreserved	Lead				
	3172015WJ-16	Room 505 next to NW - SNK	X			3/17/2015	6:40 AM	500mL unpreserved	Lead				
	3172015WJ-17	Room 505 NW - SNK	X			3/17/2015	6:42 AM	500mL unpreserved	Lead				
	3172015WJ-18	Room 505 SW - SNK	X			3/17/2015	6:43 AM	500mL unpreserved	Lead				
	3172015WJ-19	Room 505 next to SW - SNK	X			3/17/2015	6:45 AM	500mL unpreserved	Lead				
	3172015WJ-20	Room 505 next to SE - SNK	X			3/17/2015	6:48 AM	500mL unpreserved	Lead				
	3172015WJ-21	Room 505 SE - SNK	X			3/17/2015	6:50 AM	500mL unpreserved	Lead				
	3172015WJ-22	Room 509 - SNK	X			3/17/2015	6:51 AM	500mL unpreserved	Lead				
	3172015WJ-23	Hall across Room 414 - WC	X			3/17/2015	6:52 AM	500mL unpreserved	Lead				
	3172015WJ-24	Room 417 - SNK	X			3/17/2015	6:53 AM	500mL unpreserved	Lead				
	3172015WJ-25	Room 413 - SNK	X			3/17/2015	6:54 AM	500mL unpreserved	Lead				

Chain of Custody

9201 West Broadway North, Suite 600
Brooklyn Park, MN 55445
763.315.7900 1.800.233.9513



Client Name		Hopkins Public Schools		Building Name		West Junior High School		Analytical Lab		MVTL	
Contact Name		Denice Kuchta		Project #		201410552		Project Name		2015 Districtwide Lead in Water	
Phone #		763-315-7900		IEA Fax #		763-315-7920		Written Sample Results To		Denice Kuchta	
Other Information											
Sampled By		Jake Ward & Amanda Peterson		Date 3/17/2015		Time		Analyzed By (Company)		Analyst	
Shipped By		Carole Nelson		Date 3/17/2015		Time		Turnaround Time		Notes	
Received By				Date		Time		Sample Condition		Temperature	

Lab Number	Sample Number	Sample Location	Sample Type			Date Sampled	Time Sampled	Volume/ Bottle Type	Analysis Required	Comments & Observations
			Water	Soil	Other					
	3172015WJ-26	Room 407A - SNK	X			3/17/2015	6:55 AM	500mL unpreserved	Lead	
	3172015WJ-27	Hall across Room 406 - WC	X			3/17/2015	6:56 AM	500mL unpreserved	Lead	
	3172015WJ-28	Room 311 - SNK	X			3/17/2015	6:57 AM	500mL unpreserved	Lead	
	3172015WJ-29	Room 312 - SNK	X			3/17/2015	6:58 AM	500mL unpreserved	Lead	
	3172015WJ-30	Room 617 NW - SNK	X			3/17/2015	6:59 AM	500mL unpreserved	Lead	
	3172015WJ-31	Room 617 Central - SNK	X			3/17/2015	6:59 AM	500mL unpreserved	Lead	
	3172015WJ-32	Room 617 East of Central - SNK	X			3/17/2015	6:59 AM	500mL unpreserved	Lead	
	3172015WJ-33	Room 617 West of Central - SNK	X			3/17/2015	7:00 AM	500mL unpreserved	Lead	
	3172015WJ-34	Room 617 East Center - SNK	X			3/17/2015	7:00 AM	500mL unpreserved	Lead	
	3172015WJ-35	Room 617 SE - SNK	X			3/17/2015	7:02 AM	500mL unpreserved	Lead	
	3172015WJ-36	Room 617 South Center - SNK	X			3/17/2015	7:04 AM	500mL unpreserved	Lead	
	3172015WJ-37	Room 617 SW - SNK	X			3/17/2015	7:06 AM	500mL unpreserved	Lead	
	3172015WJ-38	Room 617 West Center - SNK	X			3/17/2015	7:10 AM	500mL unpreserved	Lead	
	3172015WJ-39	Room 617A - SNK	X			3/17/2015	7:12 AM	500mL unpreserved	Lead	
	3172015WJ-40	Room 619 NE - SNK	X			3/17/2015	7:13 AM	500mL unpreserved	Lead	
	3172015WJ-41	Room 619 Central - SNK	X			3/17/2015	7:15 AM	500mL unpreserved	Lead	
	3172015WJ-42	Room 619 West of Central - SNK	X			3/17/2015	7:16 AM	500mL unpreserved	Lead	
	3172015WJ-43	Room 619 East of Central - SNK	X			3/17/2015	7:18 AM	500mL unpreserved	Lead	
	3172015WJ-44	Room 619 West Center - SNK	X			3/17/2015	7:20 AM	500mL unpreserved	Lead	
	3172015WJ-45	Room 619 SW - SNK	X			3/17/2015	7:22 AM	500mL unpreserved	Lead	
	3172015WJ-46	Room 619 South Center - SNK	X			3/17/2015	7:25 AM	500mL unpreserved	Lead	
	3172015WJ-47	Room 619 SE - SNK	X			3/17/2015	7:28 AM	500mL unpreserved	Lead	
	3172015WJ-48	Room 619 East Center - SNK	X			3/17/2015	7:29 AM	500mL unpreserved	Lead	
	3172015WJ-49	Room 616 - SNK	X			3/17/2015	7:29 AM	500mL unpreserved	Lead	
	3172015WJ-50	Hall across Room 619 - WC	X			3/17/2015	7:30 AM	500mL unpreserved	Lead	

Chain of Custody

9201 West Broadway North, Suite 600
Brooklyn Park, MN 55445
763.315.7900 • 1.800.233.9513



Client Name Hopkins Public Schools			Building Name West Junior High School			Analytical Lab MVTL			
Contact Name Denice Kuchta			Project # 201410552			Project Name 2015 Districtwide Lead in Water			
Phone # 763-315-7900			IEA Fax # 763-315-7920			Written Sample Results To Denice Kuchta			
Other Information									
Sampled By Jake Ward & Amanda Peterson			Date 3/17/2015		Time		Analyzed By (Company)		Date & Time
Shipped By Carole Nelson			Date 3/17/2015		Time		Turnaround Time		Notes
Received By			Date		Time		Sample Condition		Temperature

Lab Number	Sample Number	Sample Location	Sample Type			Date Sampled	Time Sampled	Volume/ Bottle Type	Analysis Required	Comments & Observations
			Water	Soil	Other					
	3172015WJ-51	Hall across Room 607 - WC	X			3/17/2015	7:31 AM	500mL unpreserved	Lead	
	3172015WJ-52	Room 607 - SNK	X			3/17/2015	7:32 AM	500mL unpreserved	Lead	In Room 605 not 607
	3172015WJ-53	Room 604 - SNK	X			3/17/2015	7:33 AM	500mL unpreserved	Lead	
	3172015WJ-54	Room 602 - SNK	X			3/17/2015	7:35 AM	500mL unpreserved	Lead	
	3172015WJ-55	Room 603 NE - SNK	X			3/17/2015	7:36 AM	500mL unpreserved	Lead	
	3172015WJ-56	Room 603 Central - SNK	X			3/17/2015	7:37 AM	500mL unpreserved	Lead	
	3172015WJ-57	Room 603 West of Central - SNK	X			3/17/2015	7:38 AM	500mL unpreserved	Lead	
	3172015WJ-58	Room 603 East of Central - SNK	X			3/17/2015	7:39 AM	500mL unpreserved	Lead	
	3172015WJ-59	Room 603 West Center - SNK	X			3/17/2015	7:40 AM	500mL unpreserved	Lead	
	3172015WJ-60	Room 603 SW - SNK	X			3/17/2015	7:41 AM	500mL unpreserved	Lead	
	3172015WJ-61	Room 603 South Center - SNK	X			3/17/2015	7:42 AM	500mL unpreserved	Lead	
	3172015WJ-62	Room 603 SE - SNK	X			3/17/2015	7:43 AM	500mL unpreserved	Lead	Leaking Faucet
	3172015WJ-63	Room 603 East Center - SNK	X			3/17/2015	7:44 AM	500mL unpreserved	Lead	
	3172015WJ-64	Room 603A - SNK	X			3/17/2015	7:45 AM	500mL unpreserved	Lead	
	3172015WJ-65	Room 601 NW - SNK	X			3/17/2015	7:46 AM	500mL unpreserved	Lead	
	3172015WJ-66	Room 601 Central - SNK	X			3/17/2015	7:47 AM	500mL unpreserved	Lead	
	3172015WJ-67	Room 601 East of Central - SNK	X			3/17/2015	7:48 AM	500mL unpreserved	Lead	
	3172015WJ-68	Room 601 West of Central - SNK	X			3/17/2015	7:48 AM	500mL unpreserved	Lead	
	3172015WJ-69	Room 601 East Center - SNK	X			3/17/2015	7:48 AM	500mL unpreserved	Lead	
	3172015WJ-70	Room 601 SE - SNK	X			3/17/2015	7:49 AM	500mL unpreserved	Lead	
	3172015WJ-71	Room 601 South Center - SNK	X			3/17/2015	7:49 AM	500mL unpreserved	Lead	
	3172015WJ-72	Room 601 SW - SNK	X			3/17/2015	7:50 AM	500mL unpreserved	Lead	
	3172015WJ-73	Room 601 West Center - SNK	X			3/17/2015	7:50 AM	500mL unpreserved	Lead	
	3172015WJ-74	Room 401 East - SNK	X			3/17/2015	7:52 AM	500mL unpreserved	Lead	
	3172015WJ-75	Room 401 West - SNK	X			3/17/2015	7:52 AM	500mL unpreserved	Lead	

Chain of Custody

9201 West Broadway North, Suite 600
Brooklyn Park, MN 55445
763.315.7900 1.800.233.9513



Client Name		Hopkins Public Schools		Building Name		West Junior High School		Analytical Lab		MVTL	
Contact Name		Denice Kuchta		Project #		201410552		Project Name		2015 Districtwide Lead in Water	
Phone #		763-315-7900		IEA Fax #		763-315-7920		Written Sample Results To		Denice Kuchta	
Other Information											
Sampled By		Jake Ward & Amanda Peterson		Date 3/17/2015		Time		Analyzed By (Company)		Analyst	
Shipped By		Carole Nelson		Date 3/17/2015		Time		Turnaround Time		Notes	
Received By				Date		Time		Sample Condition		Temperature	
Lab Number	Sample Number	Sample Location	Sample Type			Date Sampled	Time Sampled	Volume/ Bottle Type	Analysis Required	Comments & Observations	
			Water	Soil	Other						
	3172015WJ-76	Room 403A East - SNK	X			3/17/2015	7:53 AM	500mL unpreserved	Lead		
	3172015WJ-77	Room 403A West - SNK	X			3/17/2015	7:54 AM	500mL unpreserved	Lead		
	3172015WJ-78	Room 405 East - SNK	X			3/17/2015	7:55 AM	500mL unpreserved	Lead		
	3172015WJ-79	Room 405 West - SNK	X			3/17/2015	7:56 AM	500mL unpreserved	Lead		
	3172015WJ-80	Room 308 - SNK	X			3/17/2015	7:56 AM	500mL unpreserved	Lead		
	3172015WJ-81	Nurse - SNK	X			3/17/2015	7:57 AM	500mL unpreserved	Lead		
	3172015WJ-82	Across from Room 304G - SNK	X			3/17/2015	7:58 AM	500mL unpreserved	Lead		
	3172015WJ-83	(Lower Level) Room 12 North - SNK	X			3/17/2015	7:59 AM	500mL unpreserved	Lead		
	3172015WJ-84	Room 12 Center - SNK	X			3/17/2015	7:59 AM	500mL unpreserved	Lead		
	3172015WJ-85	Room 12 South - SNK	X			3/17/2015	8:00 AM	500mL unpreserved	Lead		
	3172015WJ-86	Room 14 North - SNK	X			3/17/2015	8:02 AM	500mL unpreserved	Lead		
	3172015WJ-87	Room 14 Center - SNK	X			3/17/2015	8:05 AM	500mL unpreserved	Lead		
	3172015WJ-88	Room 14 South - SNK	X			3/17/2015	8:07 AM	500mL unpreserved	Lead		
	3172015WJ-89	Room 17 West - SNK	X			3/17/2015	8:08 AM	500mL unpreserved	Lead		
	3172015WJ-90	Room 17 Center - SNK	X			3/17/2015	8:10 AM	500mL unpreserved	Lead		
	3172015WJ-91	Room 17 East - SNK	X			3/17/2015	8:12 AM	500mL unpreserved	Lead		
	3172015WJ-92	Room 18 - SNK	X			3/17/2015	8:14 AM	500mL unpreserved	Lead		
	3172015WJ-93	Room 18 - SP	X			3/17/2015	8:15 AM	500mL unpreserved	Lead		
	3172015WJ-94	Room 20 - SNK	X			3/17/2015	8:17 AM	500mL unpreserved	Lead		
	3172015WJ-95	Hall across Room 23 - WC	X			3/17/2015	8:19 AM	500mL unpreserved	Lead		
	3172015WJ-96	Room 24 East - SNK	X			3/17/2015	8:20 AM	500mL unpreserved	Lead		
	3172015WJ-97	Room 24 West - SNK	X			3/17/2015	8:22 AM	500mL unpreserved	Lead		